

OXFORD

ACCESSORIES '26-27





A GLOBAL LEADER

IN THE TWO-WHEELER INDUSTRY



OXFORD HEADQUARTERS

A bespoke facility opened by Prime Minister David Cameron in 2014 has recently been expanded with additional warehousing to 150,000 sq ft / 14,000 m².



CREATIVE CONTENT & MEDIA CENTRE

In 2021, this new facility opened, containing 2 large purpose-built photography & videography studios (fully equipped with the latest cameras, lighting and recording technologies) and an editing suite.

This and the team who run it are an essential investment in the development of our products and brands, in an increasingly audio-visual world.

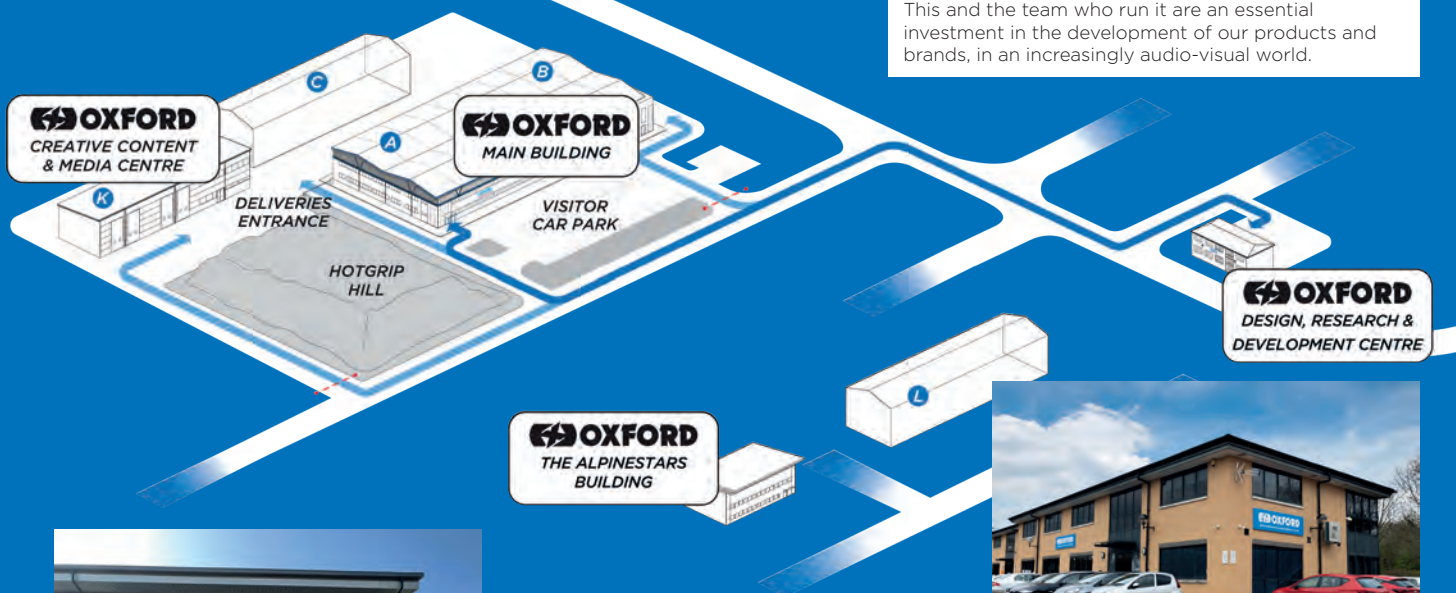

PARTNER BRANDS BUILDING

Opened in 2023, this building houses a state-of-the-art showroom featuring a comprehensive range of products from this iconic brand, available on a next day basis from Oxford.



DESIGN, RESEARCH & DEVELOPMENT CENTRE

Opened in 2022, this is where Oxford's vast range of products is designed, tested and developed before being put to market.

A state-of-the-art laboratory allows all products to be tested on-site. 3D Printing capability allows rapid CAD design and prototyping to enhance product development.

WHERE IT ALL STARTED

Established in 1973, OXFORD is now one of the world's leading suppliers of products in the two-wheeler industry. From its base in Oxfordshire, the company distributes to around 100 partners worldwide and around 2,000 domestically.

Its huge range of products encompasses everything which makes life on bikes better: from clothing and helmets to accessories, hard parts, locks, luggage and more! Following unprecedented investment in staff, product development and infrastructure, the company now employs around 160 people.

Having established an impressive growth curve, which has seen turnover doubling every 5 years, the company has further ambitious expansion plans both at home and abroad.

COMMITTED TO DEVELOPMENT

OXFORD products are designed in-house by a combined team of active enthusiasts and skilled technicians. They use the latest CAD technology and 3D printing techniques to innovate, analyse, test and develop the range in pursuit of the best product experience for their customers.

In addition to OXFORD branded products, the company uses its expertise to design and produce for many other labels around the world. Like many of its products, which have wider appeal in other leisure and outdoor-based markets, this activity is not restricted to the two-wheeled industry.

Making life on bikes better since 1973.

CONTACT

OXFORD UK

Oxford Essential Rider Equipment is distributed in the UK by a network of retail partners.

01993 862 300
info@oxprod.com
www.oxfordproducts.com

Online store (trade-only): Retail partners can view stock availability, prices and place orders online via a secure log-in. Please contact trade@oxprod.com for more information.

AROUND THE WORLD

OXFORD is a remarkable British success story! For five decades the company has waved the flag for British ingenuity and innovation and is proud to have distribution partners in all corners of the globe.

In return, foreign markets have provided many fresh ideas to OXFORD's product range; the challenges of widely varying climates, customs and terrain have only served to enrich the company's offering.

You will find a full distributor list at

www.oxfordproducts.com. Please contact us for further information:

+44 (0) 1993 862 300

For export trade enquiries email us at
export@oxprod.com

CONTENTS

SECURITY	6
CHAIN LOCKS	8
CHAINS	14
ANCHORS	16
DISC LOCKS	22
OTHER	28
COVERS	34
SIZE GUIDE	43
BATTERY CARE	44
OXIMISERS	45
ACCESSORIES	50
WORKSHOP	54
MINT	86
CLEAN	87
DETAIL	91
MAINTAIN	93
KIT CARE	95
KITS & ACCESSORIES	97
TYRE CARE	99
PAINT PROTECTION	103
STYLING	109
LIGHTING	113
INDICATORS	114
AUXILIARY LIGHTS	121
RUNNING LIGHTS	125
BULBS	127
HANDLEBAR ACCESSORIES	129
HOTGRIPS	130
MUFFS	143
GRIPS	147
BAR WEIGHTS	148
LEVER GUARDS	150
MIRRORS	154
CLIQR	163
HELMET ACCESSORIES	171
TRAVEL & TRANSPORTATION	176
CAMPING	186
LUGGAGE	190
ATLAS	192
NOMAD	205
ROAMER	212
AQUA PRO	216
AQUA	220
HERITAGE	230
R-SERIES	232
MERCHANDISING	240
INDEX	243



FACEBOOK
@OxfordProducts



YOUTUBE
/OxfordProductsLtd



X
/oxfordproducts.com



LINKEDIN
/oxford-products.ltd



INSTAGRAM
@OxfordProducts

DESIGN DEVELOPMENT PROCESS

At its heart, Oxford is a products company – Oxford Products! The team develops its products in-house, increasingly through the use of Computer Aided Design. In order to maximise the benefits of CAD, the company has invested in the latest 3D print technology.

This means that a product or component designed today can be printed off overnight and tested tomorrow. The day after, our factory can be making the moulds and production can begin shortly after. In this way, product development time is dramatically reduced and the end result far more relevant and ambitious. Here is a typical design cycle for an Oxford product...

INITIAL CONCEPT SKETCHING



SKETCH RENDER

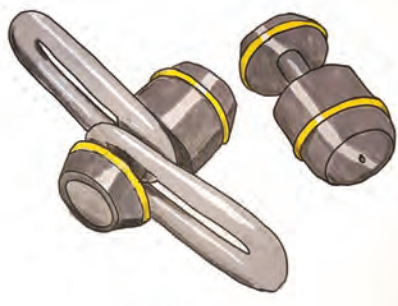

SCHEMATIC LAYOUT

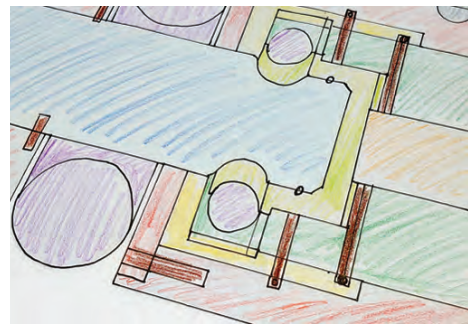

MECHANICAL DESIGN

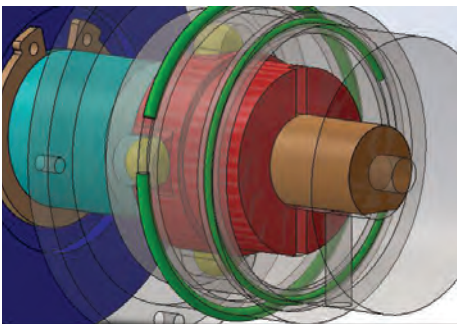

3D MODELING

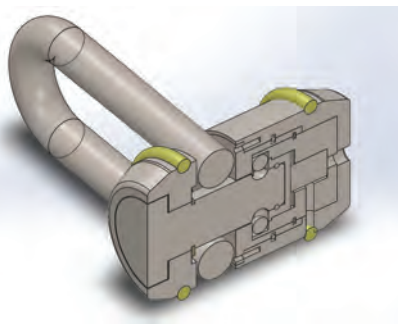

DESIGN ANALYSIS

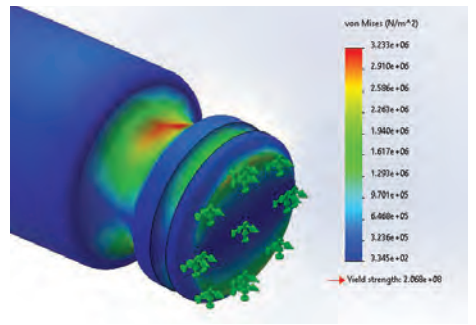

TECHNICAL DRAWINGS

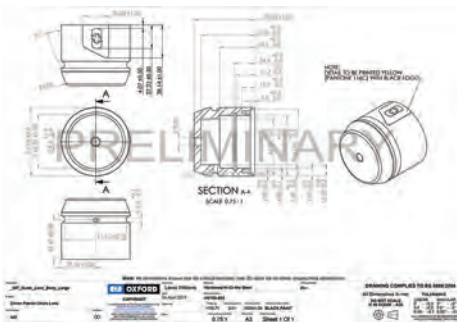

VISUALISATION



3D PRINTED PROTOTYPES



PRODUCT TESTING



FINISHED PRODUCT



PRODUCT TESTING

Our products are rigorously tested for both real-world usability and relevant product standards in our test laboratory. Having this facility in-house enables us to develop products which are measurably better, faster. Some of our key testing equipment is outlined here.

ACCELERATED WEATHER TESTER



The machine reproduces damage caused by sunlight, rain and dew. In a few days/weeks, the QUV UV tester can reproduce the damage that normally occurs over months or years outdoors. This allows us to select materials and finishes which will offer impressive longevity.

KEYSIGHT DIGITAL MULTIMETER



We have 2 industry-standard bench multimeters for electronic component design, programming and testing along with 2 portable multimeters for testing on the road.

In addition, we use a multi-channel thermocouple and a thermal imaging FLIR camera to measure and record the heat distribution and pattern. This is critical equipment in the design and continuous development of the HotGrip and battery management ranges.

FUSE 1+ 30W SLS PRINTER



Our Fuse 1+ printer produces high precision prototypes within 24 hours with a powerful 30W laser that prints at scan speeds of up to 12.5 meters per second.

FORM WASH & FORM CURE



Using the Form Wash, we remove residual resin from 3D printed parts. The Form Cure then exposes the part to multi-directional LEDs, curing and maximising the strength and performance of 3D printed prototypes.

PERSPIROMETER

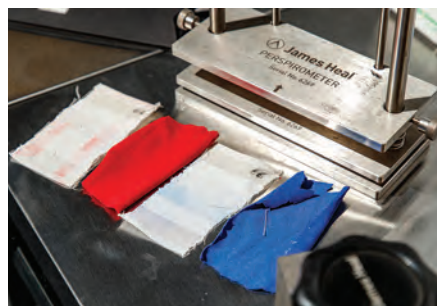

We use our Perspirometer and Incubator to test for colour fastness and phenolic yellowing.

FORM 3+ 3D PRINTER

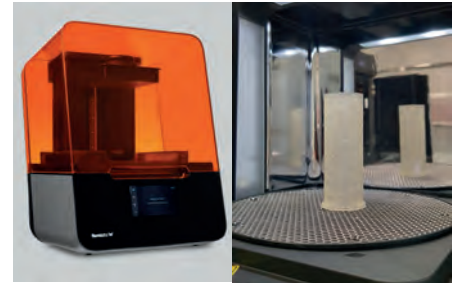

Our Form 3+ printer produces functional, high-quality resin prototypes and end-use parts in short time frames.

FUSE SIFT



A powder recovery system for the Fuse 1+, allows for the recycling of leftover particles from printed prototypes, and re-use in future prints.

5,000KG TENSILE TESTING SYSTEM



Our Tensile Testing System allows us to test our samples with up to 5,000kg of controlled tension until the product fails. We can observe not only when failure occurs, but how it occurs and engineer the final product accordingly.

HYDROSTATIC HEAD TESTER

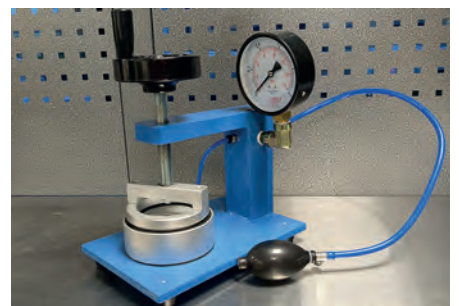

Using the Hydrostatic Head Tester, we are able to determine the resistance to water penetration under pressure.



SECURITY

Motorcycles are fundamentally more vulnerable to theft than most other forms of transport, but they need not be. The use of a good lock will protect a motorcycle against most forms of attack and reduce the theft rate dramatically. Incredibly, motorcycle security experts still believe that well over half of all motorcyclists use no form of physical security other than the steering lock, which itself offers very little resistance to a determined attack.

Furthermore, just like an alarm or an immobiliser, the steering lock does not prevent thieves from simply lifting the motorcycle into the back of a van and transporting it to a garage where they can re-mobilise the bike at their leisure.

These figures are supported by recent research carried out by Oxford Products Ltd in the UK's capital London, the UK's worst theft hotspot. A survey of 736 bikes revealed just 287 using locks, meaning that 61% of bikes were unsecured! If you want to keep your bike, the best advice is simple: Lock it up!

THE FACTS ABOUT THEFT

Motorcycle theft remains a huge problem, both in the UK and abroad. Every year thousands of motorcycles are stolen and motorcyclists are disappointed and inconvenienced as a result.

- It takes approximately 12 seconds to steal an unprotected motorcycle.
- Approximately 70 motorcycles are stolen every day in the UK and less than 14% of stolen motorcycles are recovered.
- Theft accounts for one third of insurance claims and 40% of owners who have their bike pinched give up on bikes.

UNBELIEVABLY...

- More than half of all motorcyclists neglect to use ANY form of motorcycle security!

According to police statistics, 50% of bikes are stolen by the opportunist or "Joy-rider". Incredibly, they also estimate that 60% of riders do not lock their machines. Reduce the risk of theft by following these simple steps:

- Buy the best lock you can afford and always use it.
- Alarms can be very effective but only really effective when in conjunction with a lock.
- If you have a garage, always use it and remember to lock the bike and set the alarm - otherwise cover your bike when outside.
- When parking your bike try to avoid using the same spot every day and lock your bike to a secure immovable object, such as a ground anchor.
- Never leave your lock resting on the ground and always lock it as tight to your bike as possible - this makes it much more difficult to attack.
- Remember to maintain your lock. Keep it free from dirt and oil moving parts regularly. If your lock stops working, you won't be able to use it!

INDEPENDENTLY TESTED

SOLD SECURE

Sold Secure is the premier testing and certification house for security products in the UK. It is owned by the Master Locksmiths Association, the largest and longest established trade association for the locksmithing industry. It is the mission of Sold Secure to test and provide professional and accurate advice regarding effective security products to Commercial Customers, the Insurance Industry, the Home Office, the Police and the Public.

www.soldsecure.com



POWERED CYCLE DIAMOND

5 minutes, much higher tool list including angle grinders, largest bolt croppers, machine-based crop test to ensure at least 7 tonnes of force is achieved, drill with HSS bits, etc.



POWERED CYCLE GOLD

Aimed at preventing more dedicated attacks; 5 minutes; higher tool list inc. TCT hacksaw, larger croppers, larger crowbars, lump hammer, etc.



POWERED CYCLE SILVER

Aimed at preventing more determined attacks; 3 minutes; enhanced tool list including small bolt croppers, full size hacksaw (HSS), stillsons, crowbar, etc.



PEDAL CYCLE BRONZE

Aimed at preventing opportunist theft; 1 minute attack time; basic tools that can be easily concealed about the person, i.e. screwdriver, small hammer, junior hacksaw, etc.

SECURED BY DESIGN

The official police security initiative that works to improve security. SBD's product-based accreditation scheme – the Police Preferred Specification – provides a recognised standard for all security products that can deter and reduce crime. SBD is the only way for companies to obtain police recognition for security-related products in the UK.

www.securedbydesign.com



OTHER INTERNATIONAL APPROVALS

Oxford offers a range of security products which have been tested and approved to various international security standards.



CHAIN LOCKS



BEAST

Maximum security chain lock

Some say that size doesn't matter. When it comes to locks, it matters! The Oxford BEAST is our strongest and largest ever lock, it's so big it comes with a health warning on the box: WARNING - HEAVY! The lock alone weighs 3.6KG, the chain up to 15.5KG!

PADLOCK FEATURES

- 30mm hardened locking pin
- Designed to resist angle-grinder attack
- Surface hardened throughout
- 3.6kg weight

CHAIN FEATURES

- Durable 22mmØ painted links
- Designed to resist angle-grinder attack
- 12 - 15.5kg weight

CODE DESCRIPTION

LK126	Beast Chain- 1.5m
LK127	Beast Chain- 1.94m
LK120	Beast Lock



**DIAMOND
RATED**



NEMESIS

16mm round link chain
& 16mm shackle padlock

FEATURES

- Chain made from hardened Ni-Cro-Mo steel, reinforced with titanium alloy
- Available in 1.2m, 1.5m & 2.0m lengths
- Shock resistant padlock with rubber over-moulding
- Anti-pick and anti-drill lock cylinder



CODE DESCRIPTION

LK472	Nemesis - 1.2m
LK473	Nemesis - 1.5m
LK474	Nemesis - 2.0m
LK470B	Nemesis - Padlock Black unpackaged



CHAIN LOCKS

BOSS ALARM

12mm square link chain
& 16mm or 14mm shackle padlock

FEATURES

- Chain made from hardened Ni-Cro-Mo steel
- Available in 1.2m, 1.5m & 2.0m lengths
- Anti-jack design padlock can withstand 4.5 tonnes of tensile load
- 6 x LR44 batteries included
- Removable, sealed unit alarm module



CODE	DESCRIPTION
LK480	Boss Alarm 16 Black - 1.2m
LK481	Boss Alarm 16 Black - 1.5m
LK482	Boss Alarm 16 Black - 2.0m
LK484U	Boss Alarm 16 Black - Padlock Unpackaged
LK487	Boss Alarm 14 Yellow - 1.2m
LK488	Boss Alarm 14 Yellow - 1.5m
LK489	Boss Alarm 14 Yellow - 2.0m
OF3U	Boss Alarm 14 Yellow - Padlock Unpackaged



MONSTER

14mm hex link chain
& 11mm shackle padlock

FEATURES

- Chain made from hardened Ni-Cro-Mo steel
- Available in 1.2m, 1.5m & 2.0m lengths
- Ultra-strong padlock made from hardened boron steel armour casing
- Double locking mechanism



Also available

MONSTER XL

14mm hex link chain
& 16mm shackle
padlock



CODE	DESCRIPTION
OF16	Monster - 1.2m
OF17	Monster - 1.5m
OF18	Monster - 2.0m
OF31	Monster - Padlock Black Unpackaged
OF19	Monster XL - 1.2m
OF20	Monster XL - 1.5m
OF21	Monster XL - 2.0m
OF22	Monster XL - Padlock Black



BOSS

12mm square link chain
& 12.7mm shackle padlock

FEATURES

- Chain made from hardened Ni-Cro-Mo steel
- Available in 1.2m, 1.5m & 2.0m lengths
- Anti-pick & anti-drill lock cylinder
- Double locking mechanism

CODE	DESCRIPTION
LK382	Boss - 1.2m
LK383	Boss - 1.5m
LK384	Boss - 2.0m
LK380B	Boss - Padlock Black Unpackaged



HARDCORE XC13

13mm square link chain
& 11mm shackle padlock

FEATURES

- Chain made from hardened Ni-Cro-Mo steel
- Available in 1.2m, 1.5m & 2.0m lengths
- Ultra-strong padlock made from hardened boron steel armour casing
- Shock resistant rubber over-moulding

CODE	DESCRIPTION
LK170	Hardcore XC13 - 1.2m
LK171	Hardcore XC13 - 1.5m
LK172	Hardcore XC13 - 2.0m
LK173	Hardcore XC13 - 3.0m
LK169	Hardcore XC13 - Padlock Black Unpackaged



CHAIN LOCKS

HD CHAIN

10mm square link chain
& 14mm shackle padlock

FEATURES

- Chain made from Cro-Mo steel
- Available in 1.2m, 1.5m & 2.0m
- Double locking mechanism



CODE	DESCRIPTION
OF157	HD Chain - 1.0m
OF159	HD Chain - 1.5m
OF160	HD Chain - 2.0m
OF162	HD Chain - 3.0m

ALARM CHAIN 10

10mm square link chain
& integral alarmed lock

FEATURES

- Loud 90dB alarm siren
- Robust hardened steel construction
- Integral alarmed lock head
- Available in 1.2m, 1.5m & 2.0m lengths
- Protective chain cover
- Batteries included (8 x LR44 batteries)
- 3 keys included



CODE	DESCRIPTION
LK130	Alarm Chain 10 - 1.2m
LK131	Alarm Chain 10 - 1.5m
LK132	Alarm Chain 10 - 2.0m



GP CHAIN 10

10mm round link chain
& integral lock

FEATURES

- Made from hardened steel
- Available in 1.2m, 1.5m & 2.0m
- Integral lock head
- 360° rotating lock head
- Supplied with 4 keys

CODE DESCRIPTION

LK107	GP Chain 10 - 1.2m
LK108	GP Chain 10 - 1.5m
LK109	GP Chain 10 - 2.0m

GP CHAIN 8

8mm round link chain
& integral lock

FEATURES

- Made from hardened steel
- Available in 1.2m, 1.5m & 2.0m
- Integral lock head
- 360° rotating lock head
- Supplied with 4 keys
- Non scratch chain sleeve

CODE DESCRIPTION

LK104	GP Chain 8 - 1.2m
LK105	GP Chain 8 - 1.5m
LK106	GP Chain 8 - 2.0m

COMBI CHAIN 8

8mm square link chain
& integral combination lock

FEATURES

- 5 digit resettable combination
- 8mm square link chain
- Robust durable construction
- Protective chain cover
- Available in three lengths:
0.9m, 1.5m, 2.0m

CODE DESCRIPTION

LK117	Combi Chain 8 - 0.9m
LK118	Combi Chain 8 - 1.5m
LK119	Combi Chain 8 - 2.0m





CHAINS



BEAST

Maximum security
22mm link chain

FEATURES

- Oxford's strongest ever chain
- 22mm round links
- Angle grinder resistant
- 12 & 15.5kg weight
- Available in 1.5m & 1.94m lengths



CODE	DESCRIPTION
LK126	Beast - 1.5m
LK127	Beast - 1.94m

ROUND

Ultra strong
16mm link chain

FEATURES

- Ni-Cro-Mo hardened steel
- Long links reduce weight and increase portability
- Available in 1.2m, 1.5m & 2.0m lengths



CODE	DESCRIPTION
OFN12	Round Link - 1.2m
OFN15	Round Link - 1.5m
OFN20	Round Link - 2.0m

HEX

Ultra strong
14mm link chain

FEATURES

- Ni-Cro-Mo steel
- Can be easily stowed under seat
- Available in 1.2m, 1.5m & 2.0m lengths



CODE	DESCRIPTION
OFM12	Hex Link - 1.2m
OFM15	Hex Link - 1.5m
OFM2	Hex Link - 2.0m

SQUARE

High security
12mm link chain

FEATURES

- Ni-Cro-Mo steel
- Can be used with all Oxford ground anchors
- Available in 1.2m 1.5m & 2.0m lengths



CODE	DESCRIPTION
OFH1G	Square Link - 1.2m
OFH15G	Square Link - 1.5m
OFH2G	Square Link - 2.0m



ANCHORS



BEAST FLOOR LOCK

Maximum security integrated floor lock

The Beast Floor Lock - the all-in-one security solution - is an extra strong bolt-down anchor.

The Beast has achieved a Sold Secure DIAMOND rating, ensuring it is able to withstand forceful and sustained attacks. To be awarded a DIAMOND is no small feat. The Beast has passed attack tests from a huge range of tools, commonly used by thieves including, pliers, bolt croppers, drill, and most impressively a 90 second angle grinder attack.

The Beast Floor Lock has a key replacement service. When you buy your Beast Floor Lock, simply note down the number which comes attached to the keys on a metal tag. Keep this in a safe place, then in the event that you are unfortunate enough to lose all your keys, it will be possible to get a new key made up for you.

FEATURES

- 30mm hardened locking pin
- Designed to resist angle grinder, pliers, bolt croppers attack
- All fittings included



CODE	DESCRIPTION
LK115	Beast Floor Lock

ANCHORS

ROTAFORCE

High security rotating ground anchor

FEATURES

- 26mmø hardened ring
- Rotating head allows easier fitment and better bike positioning
- 59mm internal diameter
- All fittings included



Secured by Design



CODE	DESCRIPTION
------	-------------

LK400	Rotaforce
-------	-----------



BEAST ANCHOR

High security ground / wall anchor

FEATURES

- Hardened steel double layer construction
- Fits all oxford chains and locks
- 22mm Beast chain compatible
- All fittings included



DIAMOND
RATED

Secured by Design



CODE	DESCRIPTION
------	-------------

LK403	Beast Anchor
-------	--------------



STINGER

High security anchor & chain lock

FEATURES

- 10mm locking pin
- Cast stainless steel construction
- 1.2m length chain
- 10mm round link chain
- Anti-tamper fittings



CODE	DESCRIPTION
------	-------------

LK410	Stinger
-------	---------



ANCHORFORCE

High security ground / wall anchor

FEATURES

- Hardened steel double layer construction
- Fits up to 16mm chains
- Designed to resist angle grinder attacks
- All fittings included



CODE	DESCRIPTION
------	-------------

LK404	Anchorforce
-------	-------------



ANCHORS

TERRAFORCE

High security case-hardened steel ground anchor

FEATURES

- 24mmø hardened ring
- Simple concrete-in design
- 59mm internal diameter
- All fittings included



CODE	DESCRIPTION
------	-------------

LK402	Terraforce
-------	------------



NEW GROUNDFORCE

Heavy duty ground & wall anchor

The flat heavy-duty anchor from Oxford is both stylish and modern with a stainless steel construction. It folds flat when not in use so vehicles can drive over it without it being a safety hazard. The Ground Force is corrosion resistant, making it a reliable choice of ground and wall anchor and it is supplied complete with anti-tamper fixings.

FEATURES

- Folding design
- Stainless steel construction
- Fits up to 14mm chains
- Attack tested
- Compact design
- Corrosion resistant
- Anti-tamper design
- 1.3kg



CODE	DESCRIPTION
------	-------------

LK411	Groundforce
-------	-------------



TASKFORCE

High security ground / wall anchor

FEATURES

- Fits up to 16mm chains
- Folds flat when not in use
- Hardened steel 14mm shackle
- Tough polymer housing
- All fittings included



CODE	DESCRIPTION
------	-------------

LK408	Task Force
-------	------------



BRUTEFORCE

High security ground / wall anchor

FEATURES

- Fits up to 14mm chains
- Can be used on floors or walls
- Bolts protected by ball bearings once fitted
- All fittings supplied



CODE	DESCRIPTION
------	-------------

LK397	Brute Force
-------	-------------



DISC LOCKS



BOSS ALARM

Ultra strong alarm lock

FEATURES

- Choice of 14mm and 16mm hardened steel shackles
- Very loud 100dB alarm
- Anti-jack design can withstand 4.5 tonnes of tensile load
- Can be used with or without removable, sealed unit alarm module

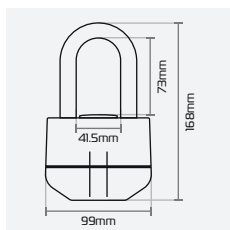

CODE DESCRIPTION

OF3	Boss Alarm 14mm - Yellow
LK484	Boss Alarm 16mm - Black

ALPHA XA14

Super strong alarm disc lock

FEATURES

- 14mm hardened locking pin
- Very loud 110dB alarm
- Forged stainless steel construction
- Rechargeable lithium polymer battery (USB cable included)

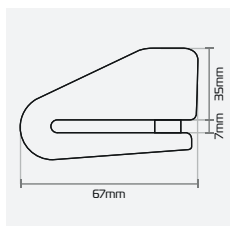

CODE DESCRIPTION

LK217	Alpha XA14 - Yellow
LK218	Alpha XA14 - Black



ALARM DISC LOCKS

QUARTZ XA10 + XA6

High security alarm disc locks

FEATURES

- 10mm or 6mm hardened locking pin
- Very loud 110dB alarm
- Twin spar lock chassis for double strength and cut resistance
- Rechargeable lithium polymer battery (USB cable included)
- Push to lock

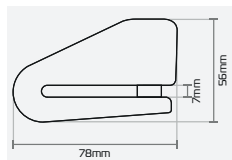

MICRO XA5

High security alarm disc lock

FEATURES

- 5mm hardened locking pin
- Very loud 110dB alarm
- Universal fitment for all scooters
- Rechargeable lithium polymer battery (USB cable included)
- Minder cable included
- Push to lock

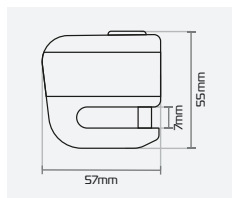

SCREAMER 7

Attack activated alarm disc lock

FEATURES

- 7mm hardened locking pin
- Very loud 100dB alarm
- Motion and shock sensors
- Powered by a lithium CR2 long life battery

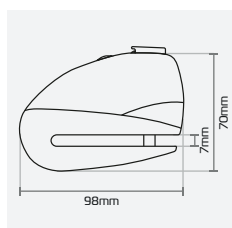

CODE DESCRIPTION

LK216	Quartz XA10 - 10mm
LK215	Quartz XA6 - 6mm

CODE DESCRIPTION

LK213	Micro XA5 - Yellow
LK214	Micro XA5 - Black

CODE DESCRIPTION

LK290	Screamer XA7 - Yellow
LK289	Screamer XA7 - Black

BEAST DISC LOCK

Maximum security disc lock

FEATURES

- 16mm hardened steel rotating locking pin
- Resists angle grinder attacks
- Anti-pick mechanism
- Fits up to 8mm disc
- Surface hardened throughout
- Keyway dust cover

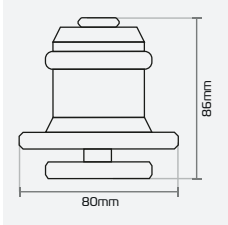

CODE DESCRIPTION

LK121 Beast Disc Lock

NEMESIS

Ultra strong disc lock

FEATURES

- 16mm hardened shackle
- Shock resistant rubber over-moulding
- Anti-pick and anti-drill lock cylinder
- Double locking mechanism

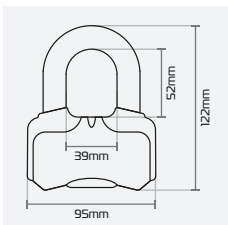

CODE DESCRIPTION

LK471 Nemesis

MONSTER

Ultra strong disc lock

FEATURES

- 11mm hardened & concealed shackle
- Widened access to fit even the largest discs
- Double locking mechanism
- Built-in lock cylinder dust cover

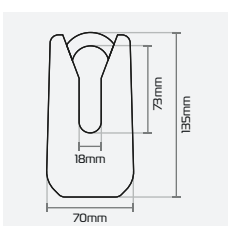

CODE DESCRIPTION

OF36M Monster

DISC LOCKS

PATRIOT

Ultra strong disc lock

FEATURES

- 14mm hardened rotating locking pin
- 4 way locking system
- By design the lock body is protected within brake discs
- Compact, so convenient to transport



CODE DESCRIPTION

OF40 Patriot



ALPHA XD14

Super strong disc lock

FEATURES

- 14mm hardened locking pin
- Double locking mechanism
- Forged stainless steel construction



CODE DESCRIPTION

LK275 Alpha XD14 - Black

LK276 Alpha XD14 - Yellow



BOSS

Super strong disc lock

FEATURES

- Hardened shackle
- Double locking mechanism
- Anti-pick & anti-drill lock cylinder
- Hardened steel armour casing



CODE DESCRIPTION

OF39 Boss - 12.7mm

OF46 Boss - 16mm



QUARTZ XD10 + XD6

High security disc lock

FEATURES

- 10mm or 6mm hardened locking pin
- Includes minder cable and attachment eye
- Twin spar lock chassis for double strength and cut resistance
- Compact - Convenient to carry on bike or in a bag
- Push to lock



CODE DESCRIPTION

LK209 Quartz XD10

LK207 Quartz XD6



MICRO XD5

High security disc lock

FEATURES

- 5mm hardened locking pin
- Twin spar lock chassis for double strength and cut resistance
- Compact – Convenient to carry on bike or bag
- Push to lock



CODE	DESCRIPTION
LK205	Micro XD5

TITAN

Tough & reliable disc lock

FEATURES

- 10mm hardened locking pin
- Simple push to lock feature
- Convenient carry pouch included
- Built in lock cylinder dust cover



CODE	DESCRIPTION
LK485	Titan - Black
LK486	Titan - Yellow

MINI T

Tough & reliable mini disc lock

FEATURES

- 5.5mm hardened locking pin
- Simple push to lock feature
- Built in lock cylinder dust cover
- Carry pouch included



CODE	DESCRIPTION
LK291	Mini T - Yellow
LK292	Mini T - Black

HD MAX

High security disc lock

FEATURES

- 14mm shackle
- Anti-pick & anti-drill lock cylinder
- Double locking mechanism



CODE	DESCRIPTION
LK311	HD Max - Yellow
LK310	HD Max - Black
LK312	HD Max - Orange





OTHER LOCKS

MAGNUM

Ultra strong U-Lock

FEATURES

- 16mm hardened shackle
- Double locking mechanism
- 270mm & 340mm versions available
- LK225 comes with lockable cable



LK223

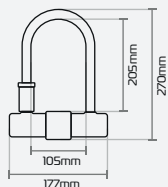

LK224 & LK225

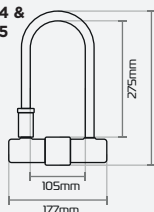

CODE DESCRIPTION

LK223	Magnum - 270mm
LK224	Magnum - 340mm
LK225	Magnum - 340mm Duo



ALARM-D

High security U-Lock with alarm

FEATURES

- 16mm hardened shackle
- Built-in 120dB alarm
- Shock-resistant rubber over-moulding
- Powered by long-life lithium CR2 battery (replaceable)



120dB

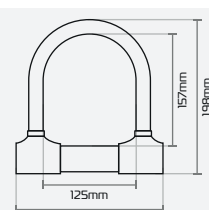

CODE DESCRIPTION

LK220	Alarm-D
-------	---------



SECURITY

BARRIER

Armoured cable lock

FEATURES

- 25mm x 1.4mm braided steel cable
- Protected by steel rollers
- Vinyl coating to protect paintwork
- Integrated lock cylinder dust cover



LOOP LOCK 15

Cable and mini shackle lock

FEATURES

- 12mm Shackle
- 15mm x 2.0m High tensile steel self-coiling cable
- Vinyl coating to protect paintwork
- Can also be used as a disc lock



CODE	DESCRIPTION
LK135	Barrier - Smoke
LK136	Barrier - Blue
LK137	Barrier - Red

LOOP LOCK 10

Hooped cable and padlock

FEATURES

- 7mm Shackle
- 10mm x 1.8m High tensile steel self-coiling cable
- Vinyl coating to protect paintwork
- Can also be used as a padlock



CODE	DESCRIPTION
LK221	Loop Lock 15

NEW BRAKE LOCK ALARM

Alarmed brake lever lock

FEATURES

- Loud 120dB alarm siren
- Hardened steel double-sided locking pin
- Waterproof IP67
- Triaxle shock & movement sensor
- Zamac alloy construction
- Stainless steel key barrel
- Alarm ON-OFF selection function
- Long life CR2 lithium battery
- Supplied with 3 security keys



CODE DESCRIPTION

LK304 Brake Lock Alarm

LEVERLOCK ALARM

Brake lever & throttle alarm lock

FEATURES

- Loud 120dB alarm siren
- Fits grips 28mm - 38mmø
- Waterproof IP67
- Highly visible security
- Push to lock
- Compact design
- 3 high security keys provided



CODE DESCRIPTION

LK302 Leverlock Alarm - Yellow

LK303 Leverlock Alarm - Black

LEVERLOCK

Brake lever & throttle lock

FEATURES

- Fits grips 28mm-38mm
- Compact, so convenient to carry on bike or in a bag
- Simple push to lock feature
- High visibility security



CODE DESCRIPTION

LK300 Leverlock - Black

LK301 Leverlock - Yellow

SECURITY

COMBI ZIP LOCK

Lightweight combination zip-tie lock

FEATURES

- Ratchet mechanism allows you to adjust loop to desired length
- Button slider releases ratchet grip
- Resettable 3 digit combination lock
- Stainless steel core adds strength and prevents cutting
- Sheathed in vinyl to protect paintwork
- 470mm length
- Lightweight - 73g



CODE	DESCRIPTION
LK150	Combi Zip Lock - Black
LK151	Combi Zip Lock - Yellow
LK152	Combi Zip Lock - Blue

LK150	Combi Zip Lock - Black
LK151	Combi Zip Lock - Yellow
LK152	Combi Zip Lock - Blue



KEY SAFE

Combination lock box for keys

FEATURES

- Sturdy aluminium alloy housing with sliding shutter
- Resettable 4-digit code
- Mounts on wall with screw fittings
- Exterior dimensions: 87 x 120 x 40mm
- Exterior dimensions: 63 x 91 x 30mm



CODE	DESCRIPTION
LK103	Keysafe

LK103	Keysafe
-------	---------



RETRA CABLE 120

Retractable combination cable lock

FEATURES

- 4-digit resettable combination
- Lightweight: 89g
- Slashproof braided steel cable
- 1.5mmø x 1200mm



CODE	DESCRIPTION
LK112	Retra Cable 120

LK112	Retra Cable 120
-------	-----------------



RETRA CABLE

Retractable combination cable lock

Ideal lock for accessories & clothing

FEATURES

- 4-digit resettable combination
- Lightweight: 80g
- Slashproof braided steel cable
- 2.4mmø x 750mm



CODE DESCRIPTION

LK100 Retra Cable



COMBINATION PADLOCK

5-digit combination padlock

FEATURES

- Hardened steel construction
- 7mm shackle
- Weight: 178g



CODE DESCRIPTION

LK102 5-digit combination padlock



MINDER CABLE & MINI MINDER

Essential lock reminder cable

FEATURES

- Simple to use
- Lightweight construction
- 1.2m when stretched
- Highlights use of lock to thieves

MINDER CABLE

- 4mmø plastic cable

MINI MINDER CABLE

- 2.5mmø plastic cable



CODE DESCRIPTION

OX795 Minder Cable (pack of 25)

OX699 Minder Cable (single)

OX669 Mini Minder



COVERS

 **OXFORD**
AQUATEX^{PRO}

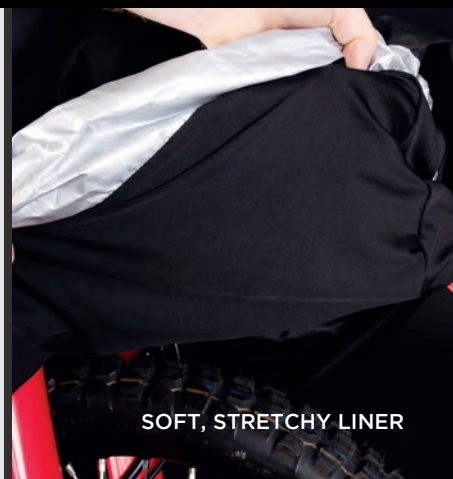

SOFT, STRETCHY LINER

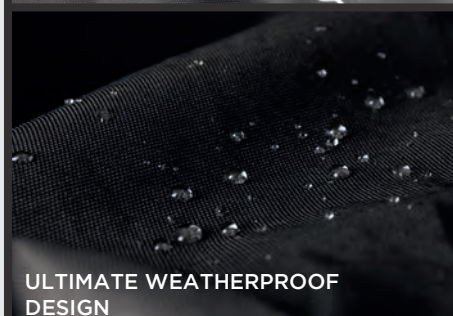
HOLD OPEN VENTS
FOR BETTER
BREATHABILITYULTIMATE WEATHERPROOF
DESIGN

STORMEX PRO

Dual-layered motorcycle cover

DUAL-LAYERED CONSTRUCTION

The Stormex Pro uniquely combines two covers in one to give the best of both worlds.

The outer is made from a tough, waterproof 600D polyester, which is double-stitched and internally bonded to provide durable protection from the elements and is impervious up to 10,000mm HH.

The tethered inner is made from our soft, Protex Stretch material which slides easily over the bike to provide a snug, dust-free fit whilst protecting against potential knocks and scratches.

The cover is packed with clever additional features to make protecting your motorcycle as easy as possible.

FEATURES

- Four large vents have built-in struts which hold them open to ensure maximum breathability
- Chain locks can be employed at both ends, thanks to reinforced eyelets and pockets to keep padlocks off the ground
- Front and rear belly straps hold the cover securely in place
- Reflective details provide 360-degree visibility
- UV resistant materials prevent degradation in sunlight
- Waterproof, PU coated 600D outer, double-stitched and internally taped seams
- Soft and stretchy, Protex Stretch protective lining, uniquely tethered to outer
- Complete with fabric storage bag for when not in use

Also available

NEW STORMEX PRO TOPBOX



CV340	Small
CV341	Medium
CV342	Large
CV343	Extra Large
CV343	Topbox - Small
CV345	Topbox - Medium
CV346	Topbox - Large
CV348	Topbox - Extra Large

Size guide on page 43

FRONT & REAR
ADJUSTABLE
BELLY STRAPSFRONT & REAR
LOCK HOLES
AND POUCHES

COVERS



WATER RESISTANT SEAMS

REAR WINDOW IN USE



PROTEX STRETCH

Premium outdoor motorcycle cover

FEATURES

- 2 way stretch material provides a snug fit
- Water-resistant seams
- Tough 3-layer material with soft lining protects against weather, light knocks & scratches
- Reflective panels & logos increase visibility at night
- Strategically positioned holes facilitate the use of a lock (front & rear)
- Lock pouches (front & rear) keep your padlock off the ground
- Ventilated to reduce condensation
- Rear window to show number plate (optional use)
- Elasticated bottom & adjustable belly strap to hold the cover in place
- Front inner pocket with PVC window to hold a solar panel charger (Oxford Solariser - see page 50)

"Ranked No.1 by MCN
R5K Readers'
Top 5 Covers"

MCN

"Packed with features,
tough and easy to use,
and resists a sustained
blast from pressure
washer as well as rain."

RIIDE



ADJUSTABLE BELLY STRAP



FRONT & REAR LOCK HOLES

OFFERS PROTECTION AGAINST



CODE DESCRIPTION

CV160	Protex Stretch - S
CV161	Protex Stretch - M
CV162	Protex Stretch - L
CV163	Protex Stretch - XL

Size guide on page 43



MOTORRAD
RECOMMENDED



EXTERNALLY
BONDED SEAMS FOR
WEATHERPROOFING



REAR
WINDOW
IN USE

STORMEX

Ultimate outdoor motorcycle cover

FEATURES

- Externally bonded seams for maximum rain protection
- Heat resistant lining material in case of momentary contact with exhaust
- Soft lining protects against scratches
- Reflective panels increase visibility at night
- Tough outer protects against weather & knocks
- Strategically positioned holes facilitate the use of a lock with lock pouch helps to keep your padlock off the ground
- Adjustable belly strap holds it in place
- UV colourfast solution dyed fibres
- Wrap around splash protector prevents water from being absorbed up the lining
- Rear window allows the number to be visible, but an internal 'curtain' enables it to be covered
- Front inner pocket with PVC window to hold a solar panel charger (Oxford Solariser - see page 50)

OFFERS PROTECTION AGAINST



"THE ALL -SINGING, ALL-DANCING Oxford cover is the second most expensive product in the test but the highest scorer... It offers serious protection against the elements. The material proved water, abrasion and heat resistant, and should last a good few years."

18/20 1st in test

RIDE

Also available

NEW STORMEX TOPBOX



CODE	DESCRIPTION
CV330	Stormex - S
CV331	Stormex - M
CV332	Stormex - L
CV333	Stormex - XL
CV334	Stormex Topbox - S
CV335	Stormex Topbox - M
CV336	Stormex Topbox - L
CV337	Stormex Topbox - XL

Size guide on page 43

COVERS



ADJUSTABLE
BELLY STRAP

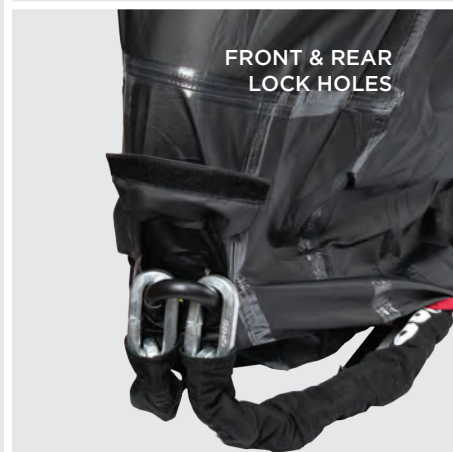

FRONT & REAR
LOCK HOLES

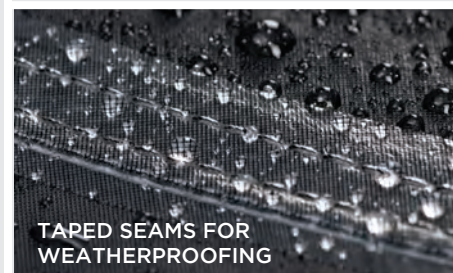

TAPED SEAMS FOR
WEATHERPROOFING

RAINEX

Deluxe outdoor motorcycle cover

FEATURES

- Externally bonded seams for maximum rain protection
- Handlebar air vents to prevent condensation
- Tough outer material protects against weather & knocks
- Soft lining protects against scratches
- Reflective panels increase visibility at night
- Adjustable belly strap holds it in place
- Heat resistant lining material in case of momentary contact with exhaust
- Strategically positioned holes facilitate the use of a lock; lock pouch helps to keep your padlock off the ground
- Front inner pocket with PVC window to hold a solar panel charger (Oxford Solariser - see page 50)

RAINEX TOPBOX

- Fits over Oxford Top Box OL209



OFFERS PROTECTION AGAINST



CODE	DESCRIPTION
CV501	Rainex - S
CV502	Rainex - M
CV503	Rainex - L
CV504	Rainex - XL
CV505	Rainex Topbox- S
CV506	Rainex Topbox - M
CV507	Rainex Topbox - L
CV508	Rainex Topbox - XL

Size guide on page 43



WEATHERPROOF DESIGN

AQUATEX PRO

Weatherproof motorcycle cover

DURABLE CONSTRUCTION

The Aquatex Pro combines the protection and durability of a heavy-duty cover with the portability of a lightweight throw-over.

Made from a waterproof, PU coated 210D polyester, its seams are double-stitched and internally bonded to provide protection from the elements and is impervious up to 8,000mm HH.

The cover is packed with clever additional features to make protecting your motorcycle as easy as possible.

FEATURES

- Locks can be employed at both ends, thanks to reinforced eyelets
- Front and rear belly straps hold the cover securely in place
- Reflective details provide front & rear visibility
- UV resistant materials prevent degradation in sunlight
- Waterproof, PU coated 210D polyester outer, double-stitched and internally taped seams
- Complete with fabric storage bag for when not in use

Also available

NEW AQUATEX PRO TOPBOX



CODE	SIZE
CV230	Small
CV231	Medium
CV232	Large
CV233	Extra Large
CV234	Topbox - S
CV235	Topbox - M
CV236	Topbox - L
CV237	Topbox - XL

Size guide on page 43



ADJUSTABLE BELLY STRAPS



FRONT & REAR LOCK HOLES

COVERS



ADJUSTABLE
BELLY STRAP



LOCK HOLE
FOR SECURITY



ELASTICATED FOR A
SNUG FIT

AQUATEX RANGE OVERVIEW

Essential outdoor motorcycle cover

FEATURES FOR ALL AQUATEX COVERS

The Oxford Aquatex is THE essential motorcycle/scooter cover. As you would expect from the world's best-selling motorcycle cover it comes packed with useful features and is built to last.

Designed for both outdoor and indoor use, it offers protection against rain and dust. Police initiatives have also shown that bike covers can be a useful theft deterrent. This is especially true if you securely the belly strap in place and use the cover in conjunction with a chain lock, threaded through the lock holes provided, securing both motorcycle and cover in place at the same time.

The UK's most respected motorcycle consumer title Ride Magazine rated the Aquatex BEST BUY in their market review. They praised the combination of weatherproofing, quality construction, useful additional features and incredible value.

- Double-stitched polyester for strength and durability
- Complete exterior and interior protection - can be used both as an outdoor rain cover and an indoor dust cover
- An elasticated base with a belly strap creates a snug, secure fit
- Comes with a zipped carrier, to store away compactly when not in use
- Strong but lightweight material is UV resistant, so does not degrade in sunlight
- Double PU coating for optimal waterproofing
- Available in 6 sizes including MP3 and high-screen bikes

"Stocked widely by motorcycle dealers all across the country, this is a lightweight, low-priced and highly effective cover that's easy-to put on and take off."

RIDE

OFFERS PROTECTION AGAINST



RAIN



SUN



SNOW



DUST

Size guide on page 43

CODE	DESCRIPTION
CV200	Aquatex - S
CV202	Aquatex - M
CV204	Aquatex - L
CV206	Aquatex - XL

**AQUATEX
HIGHSCREEN**

CODE	DESCRIPTION
CV216	Aquatex - Highscreen

AQUATEX MP3

CODE	DESCRIPTION
CV215	Aquatex - MP3

AQUATEX CAMO

CODE	DESCRIPTION
CV211	Aquatex Camo - S
CV212	Aquatex Camo - M
CV213	Aquatex Camo - L
CV214	Aquatex Camo - XL

AQUATEX ATV

CODE	DESCRIPTION
CV208	Aquatex ATV - S
CV209	Aquatex ATV - M
CV210	Aquatex ATV - L
CV218	Aquatex ATV - XL

**AQUATEX
TOPBOX**

CODE	DESCRIPTION
CV201	Aquatex Topbox - S
CV203	Aquatex Topbox - M
CV205	Aquatex Topbox - L
CV207	Aquatex Topbox - XL
CV217	Aquatex Topbox - Highscreen

COVERS

SCOOTSEAT

Universal scooter seat cover

FEATURES

- Waterproof cover
- Elasticated bottom to allow a snug fit
- Convenient storage case
- Can be secured against theft: simply lock the pouch under the seat
- Size guide on page 51



CODE DESCRIPTION

CV185	Scoot seat - S
CV186	Scoot seat - M
CV187	Scoot seat - L

PROTEX STRETCH

Premium stretch-fit indoor cover

FEATURES

- 4-way stretch
- Breathable material to avoid condensation/moisture retention and the resulting risk of rust
- Soft lining protects paintwork from minor bumps
- Elasticated base with adjustable belly strap to secure in place

OFFERS PROTECTION AGAINST



CODE DESCRIPTION

CV170	Black - S
CV171	Black - M
CV172	Black - L
CV173	Black - XL

CODE DESCRIPTION

CV178	Blue - S
CV179	Blue - M
CV180	Blue - L
CV181	Blue - XL

CODE	DESCRIPTION
CV175	Red - M
CV176	Red - L
CV177	Red - XL

DORMEX

Essential indoor motorcycle cover

FEATURES

- Breathable dust cover for indoor use
- Eliminates dust which can scratch paintwork
- Breathable membrane that allows the air to constantly travel through
- Elasticated bottom and belly strap to allow a snug fit

OFFERS PROTECTION AGAINST**CODE DESCRIPTION**

CV401	Dormex - S
CV402	Dormex - M
CV403	Dormex - L
CV404	Dormex - XL

COVER SIZE GUIDES**IMPORTANT:**

Do not allow these covers to come into contact with hot exhausts, engine parts or sharp objects. Sizes are approximate and may vary dependent on motorbike. If unsure size up.



COVERS CAN HELP
REDUCE THEFT

SIZE	LENGTH	FRONT WIDTH	FRONT HEIGHT	REAR WIDTH	REAR HEIGHT	SCREEN WIDTH
SMALL	203	83	119	35	80	-
MEDIUM	229	99	125	35	90	-
LARGE	246	104	127	35	92	-
EXTRA LARGE	277	104	141	35	102	-
MP3 / 3 WHEEL SCOOTER	220	77.5	130	45	92	-
HIGHSCREEN	203	83	184	184	35	55
SMALL (Topbox)	203	83	119	35	112	-
MEDIUM (Topbox)	229	99	125	47	127	-
LARGE (Topbox)	246	104	127	47	130	-
EXTRA LARGE (Topbox)	277	104	141	55	135	-
HIGHSCREEN (Topbox)	203	83	184	35	112	55
SMALL (ATV)	200	110	110	110	110	-
MEDIUM (ATV)	214	126	124	126	124	-
LARGE (ATV)	250	130	126	130	126	-
EXTRA LARGE (ATV)	270	150	170	150	170	-

SCOOT SEAT (CM)

SMALL - 100 x 65
MEDIUM - 120 x 75
LARGE - 145 x 104

BATTERY CARE



OXIMISER PRO

ADVANCED BATTERY
MANAGEMENT SYSTEM



**INTELLIGENT
CHARGING**



advanced
RIDER SERIES

Oxford has been designing market-leading OXIMISER battery optimisers for over 20 years.

Having launched our first battery optimiser over two decades ago, we understand the importance of 'user-centric' design, our new Oximiser Pro range has been engineered to take 'intelligent' battery optimisers to another level.

Equipped with sophisticated diagnostic capabilities, the Oximiser Pro seamlessly detects and rehabilitates damaged batteries, utilising cutting-edge, proprietary charging profiles to restore multiple battery types.

Requiring no prior technical expertise, this advanced system has been designed to ensure optimal performance for any battery type, with plug-and-play automated functions.

Its intelligent monitoring system continuously verses the battery's condition, providing long-term maintenance and significantly extending the battery lifespan.



WEATHERPROOF IP65

Weatherproof body, IP65 Rated allowing the Oximiser Pro to be used in any environment.

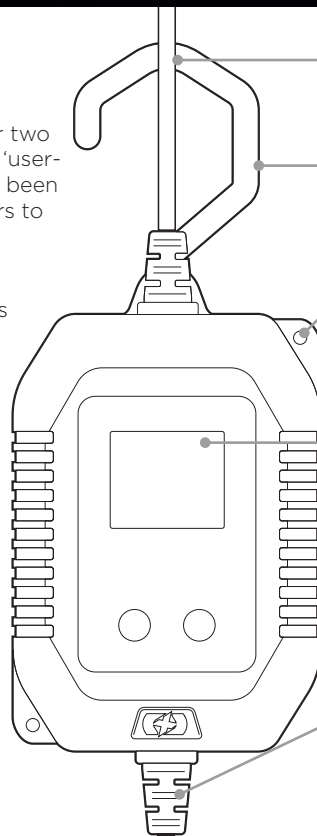

WINTER GRADE CABLE

Can withstand temperatures down to -20°C

REMOVABLE HANGER

Easy to use, clip in and turn to hold the hanger in place. Allowing the charger to be lifted off the ground.

MOUNTING POINTS

Allows the charger to be wall mounted to keep the Oximiser off the ground during charging. 2 x 4.5mm Diameter holes.

LCD DISPLAY

The Oximiser uses an LCD Display to clearly display the easy-to-read relevant charge data in any light condition whilst remaining low in power consumption.

RUBBER FEET

Rear fitted rubber feet for increased ventilation around the Oximiser casing.

WATERPROOF CABLE EXIT WITH CABLE STRAIN RELIEF



**HIGH IMPACT, FIRE
RESISTANT ABS CASING**

BATTERY CARE



8 STAGE AUTOMATIC CHARGING

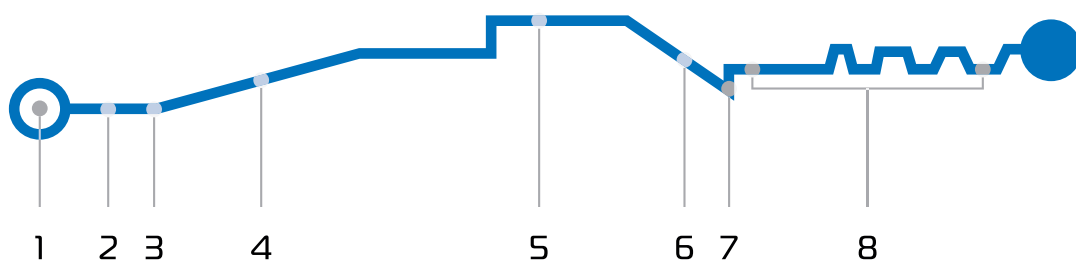

1. POLARITY TEST:

Upon connection to the battery a polarity check is made to ensure that the polarity is correct. The digital (LCD) display will show a flashing battery warning sign if the connection polarity is incorrect.

2. ANALYSE:

The Oximiser will analyse the initial voltage to determine what charge rate should be applied to ensure a safe/efficient charge.

3. DESULFATION:

Repairs damaged batteries automatically during the charging profile, bringing them back to life (Not LiFePO4). **(1250, 2000, 5000 MODELS ONLY)**

4. SOFT START MODE:

To reduce shock to the battery the Oximiser will start by applying a low current, this is used to protect the battery and optimise the bulk charging.

5. BULK MODE:

Once safe to do so, the Oximiser will then supply a constant current of 5.0 Amps until the battery is 80-90% recharged.

6. ABSORPTION MODE:

The charge current will start to drop off when the charge program is nearing 80-90% complete, the charging Amps will continue to drop until the voltage of the battery has reached the desired completion voltage.

7. VOLTAGE CHECK:

After the charging program has been completed, the Oximiser will cut charge and observe the battery to ensure the voltage of the battery is stable.

8. MAINTAIN MODE:

This will be shown by a solid 100% charged diagram, the Amps will then drop to maintain a set float voltage.

* Desulfation not available on Oximiser Pro 900



OXIMISER PRO 5000

5.0A ⚡ 12V

FOR USE WITH:



FEATURE

- Designed to charge: 12V WET/MF, AGM, GEL and LifePO4 Batteries
- AH Capacity 20Ah - 120Ah
- Max output 5000mA
- IP65 Rated - Indoor & outdoor use
- Starts batteries as low as 4V
- 8 stage automatic battery management system

OXIMISER PRO 2000

2.0A ⚡ 12V

FOR USE WITH:



FEATURE

- Designed to charge: 12V WET/MF, AGM, GEL and LifePO4 Batteries
- AH Capacity 8Ah - 80Ah.
- Max output 2000mA
- IP65 Rated - Indoor & outdoor use.
- Starts batteries as low as 4V.
- 8 stage automatic battery management system

OXIMISER PRO 1250

1.3A ⚡ 6/12V

FOR USE WITH:



FEATURE

- Designed to charge: 6V & 12V WET/MF, AGM, GEL and 12V LifePO4 Batteries
- AH Capacity 3.5Ah - 40Ah.
- Max output 1300mA
- IP65 Rated - Indoor & outdoor use
- Starts batteries as low as 4V.
- 8 stage automatic battery management system

OXIMISER PRO 900

0.8A ⚡ 6/12V

FOR USE WITH:



FEATURE

- Designed to charge: 6V & 12V WET/MF Batteries
- AH Capacity 3.5Ah - 20Ah.
- Max output 800mA
- IP65 Rated - Indoor & outdoor use
- Starts batteries as low as 4V.
- 7 stage automatic battery management system

CODE	DESCRIPTION
EL204	Oximiser 5000 - UK
EL204EU	Oximiser 5000 - EU

CODE	DESCRIPTION
EL203	Oximiser 2000 - UK
EL203EU	Oximiser 2000 - EU

CODE	DESCRIPTION
EL202	Oximiser 1250 - UK
EL202EU	Oximiser 1250 - EU

CODE	DESCRIPTION
EL201	Oximiser 900 - UK
EL201EU	Oximiser 900 - EU

BATTERY CARE



OXIMISERS

THE IDIOT'S GUIDE TO THE OXFORD OXIMISER 3X AND OXIMISER 900

Attach to your battery and it will charge until the battery has reached full capacity and thereafter ensure that it is kept in tip-top condition. If the battery is deeply discharged it will recover it with a varying charge rate and then it never drops below the critical voltage level of 12.6V. The digital displays and battery level indicators keep you informed every step of the way. They are suitable for use on a variety of vehicle batteries - see guidance below.

NOTE: If a battery is left discharged for even a short period of time and remains under 11.9V, permanent damage will occur and even the smartest battery charging methods are unlikely to recover the battery to a useable condition.

BATTERY CHARGER KEY



Polarity Check

Checks the battery leads have been connected correctly



Bulk Fast Charge

Charges at a fast rate to bring the battery to approximately 85% capacity



Battery Condition

LED lights indicate a weak or strong battery



Battery Analysis

Assesses battery & determines best charging method

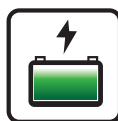

Absorption Charge

Lowers the charge rate & gives a topping charge to ensure the battery is charged to 100%

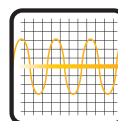

Float Charge

Applies a small float charge current to ensure the battery voltage and condition remain optimised



Soft Start Charge

Controlled build up of charge current ensuring discharged batteries are charged safely



Voltage Check

Hourly voltage checks assess battery health

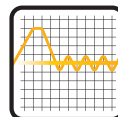

Maintain Mode

Applies an appropriate charge if voltage drops outside acceptable limits to ensure the battery voltage and condition remains perfect

OXIMISER 3X

Advanced battery management system

FEATURES

- Designed and tested in the UK using top quality long-life components
- A 'soft-start' charging mode to improve recovery of deeply discharged batteries as low as 8 volts
- Intelligent charging will 'cycle-charge' in an attempt to recover sulphated batteries
- Suitable for all 12V automotive batteries including LITHIUM lifePO4 motorcycle batteries
- Suitable for use with various battery types up to 125AH capacity: Lead acid, Gel, AGM, Lithium
- 3 selectable charge power modes: Bike, Bike/Car, Winter
- Voltage sensors quickly detect high current drain and will automatically revert to the most appropriate charge rate
- Soft touch rubberised case for improved grip and ruggedness
- A 2 year warranty is included as standard

8 STAGE BATTERY MANAGEMENT CHARGE PROGRAMS:

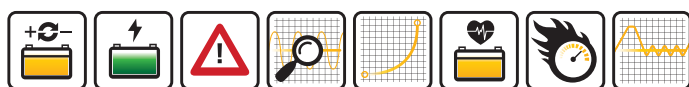

CODE	DESCRIPTION
EL200	Oximiser 3X - UK
EL200AU	Oximiser 3X - AU/NZ
EL200EU	Oximiser 3X - Europe
EL200JPD	Oximiser 3X - Japan
EL200USD	Oximiser 3X - USA/ Canada

INCLUDES:

- Oximiser 3X
- Battery clamps
- 6mm ring leads
- Wall bracket



OXIMISER 900

Essential battery management system

FEATURES

- 1 Ventilation
 - 2 Charge status - shows charging activity
 - 3 Battery level indicator - displays battery status
 - 4 Battery voltage and amp meter
 - 5 Power indicator button
 - 6 Connection warning - checks for correct polarity
 - 7 Back-lit display - back light activation
- Suitable for use with various battery types up to 30AH capacity: Lead acid, Gel, AGM
 - Single charge power modes: Bike

6 STAGE BATTERY MANAGEMENT CHARGE PROGRAMS:



CODE	DESCRIPTION
EL570	Oximiser 900 - UK
EL571	Oximiser 900 - Europe
EL571AD	Oximiser 900 - AU/NZ
EL571SAD	Oximiser 900 - South Africa
EL571USD	Oximiser 900 - USA/Canada

INCLUDES:

- Oximiser 900
- Battery clamps
- 6mm ring leads
- Wall bracket



BATTERY CARE

SOLARISER

Essential solar battery optimiser

The Solariser is a solar battery charger for maintaining 12Volt Automotive batteries all year round. Amorphous solar technology can produce output in most lighting conditions. There is no need for direct sunlight as the charger will operate using just daylight. It is ideal for vehicles left outside or in remote lock-ups where the Solariser can be left outside or attached to a window or garage roof, perfect for where there is no mains power source.

FEATURES

- 1.8 Watt Solar battery charger for maintaining 12V automotive batteries all year round
- Perfect for where there is no mains power source
- Ideal for vehicles left outside or in remote lock-ups where the Solariser can be left outside or attached to a window or garage roof
- LED light shows battery will charge with available light
- Operates in extreme temperatures -20°C to 100°C
- Trickle-charge current between 10mA - 100mA
- Weatherproof connectors
- Size (approx): 250 x 180 x 12 mm

INCLUDES

- Cigarette lighter charger
- Battery charger
- mm ring leads

SUITABLE FOR USE WITH
VARIOUS BATTERY TYPES UP TO
30AH CAPACITY:

CODE	DESCRIPTION
OF949	Solariser
OF949L12	3m ext lead (2012>)

BIKE

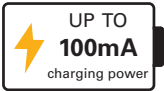

BATTERY MONITOR

0.5M Battery monitor/SAE connector

FEATURES

- Allows the health of the battery to be determined with the easy-to-read traffic light system.
 - Green = >12.6V
 - Yellow = 12.2V - 12.6V
 - Red = <12.2V
- Can be charged through using the Oximiser Pro Range of chargers.
- Connects to SAE connectors.
- 18AWG Cabling
- 0.5mtr Length
- Supplied with 3 different micro blades fused to match the specific charger.
- To be used with Lead Acid batteries - not Lithium



CODE
EL115



CHARGING ACCESSORIES

NEW SLIMLINE USB

Type A & type C 3.0 USB charging kit

FEATURES

- Max 5V, 3A output
- Water resistant cap
- Fits 22-25mm handlebars
- Dual USB output
- 1.8m cable
- 0.5mA back drain current when not in use



CODE
EL118



USB CHARGING KITS

Type A and C 3 amp charging kits

FEATURES

- 5V output
- 1.6m lead
- 3 Amp USB output
- 12-24V battery powered
- Easy installation - 3M™ pad

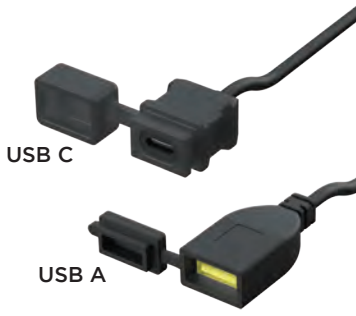

CODE	DESCRIPTION
EL116	USB Type A 3.0 Amp Charging Kit
EL117	USB Type C 3.0 Amp Charging Kit

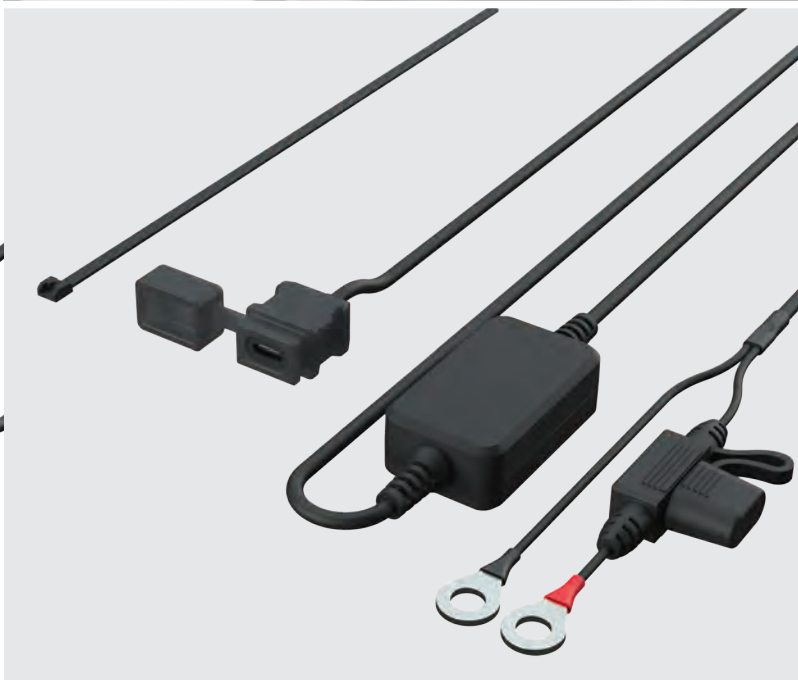

JUNCTION BOX

12v fused power junction box with relay

FEATURES

- LED power status
- Ignition shut off
- 4 x 5Amp connection ports
- Compact design



CODE
EL112



CHARGING ACCESSORIES



12V SOCKET

1.2m lead

FEATURES

- Weatherproof 12V Power supply socket for fitment to motorcycles, ATVs, snow mobiles, etc

CODE
EL101



DUAL PORT USB CHARGER

1.2m

FEATURES

- Weatherproof Dual USB Power supply socket for fitment to motorcycles, ATVs, Snow mobiles, etc

CODE
EL102



12V ACCESSORY PLUG

FEATURES

- Plug-in an SAE powered accessory or charger without connecting direct to the battery.
- No need to remove the motorcycle seat to access battery.
- Suitable for up to 5amps

CODE	TYPE
OF704	Reg - 3m
EL106	SAE - 0.5m



USB 2.1 AMP

Fused power charging kit

FEATURES

- Powered from a 12V battery system
- The unit must be used with the (2 amp min) fused battery harness included
- Compatible with USB 3.0 or below

CODE
EL114



PERMANENT CONNECTOR

- Alternative USA/SAE connector available for 6mmØ bolts

CODE	TYPE
OF703	Reg - 0.5m
EL105	SAE - 0.5m



CROC-O-RING LEADS

Crocodile/ring SAE connector

FEATURES

- With integrated M6 ring leads
- Connects to battery optimiser
- Supplied with 3 micro blade fuses to work with Oximiser Pro battery optimisers: 900/1250 = 2A, 2000 = 4.0A, 5000 = 7.5A
- 18AWG all-weather wiring loom, 0.5m Length

CODE
EL113

CHARGING ACCESSORIES

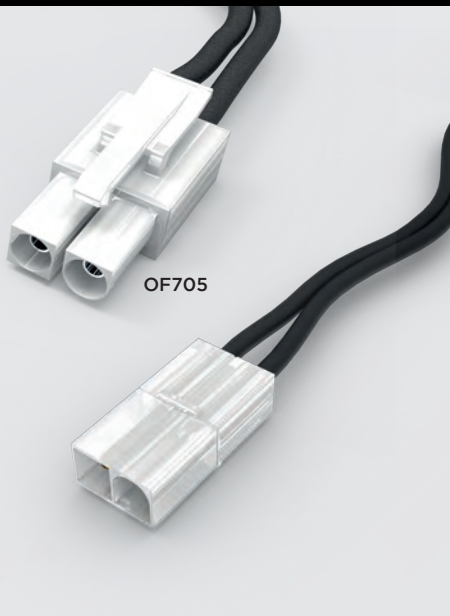

CROCODILE CLIPS

Alternative USA/SAE connector available



Removable
adapter cap

CODE	TYPE
OF702	Reg - 0.5m
EL104	SAE - 0.5m

EXTENSION CABLE

Alternative USA/SAE connector available



CODE	TYPE
OF705	Reg - 3m
EL108	SAE - 3m

OXIMISER TO SAE CONNECTOR

The Oxford SAE adapter allows you to connect your Oximiser to a USA style SAE connector.

CODE	TYPE
EL103	Oximiser - SAE



SAE TO OXIMISER CONNECTOR

Connects Oxford Oximiser Female connectors to standard SAE plugs.

CODE	TYPE
EL109	SAE - Oximiser

SAE EXTENSION CABLE

Connects Oxford Oximiser Female connectors to standard SAE plugs.

CODE	TYPE
EL110	SAE - 1.5m

HOTGRIPS® / OXIMISER

Wiring loom for Oxford HotGrips®

- Weather resistant fuse holder
- 6mm ring leads
- 1.2m long

CODE	TYPE
OF695L	Regular

WORKSHOP





ZERO-G Paddock STANDS

We have been producing the industry's best paddock stands for well over a decade now.

Independent product tests - be it MCN 5-star reviews or RIDE 'BEST BUY' triangles - always yield top marks for stability, ease of use and quality of construction.

More importantly, we enjoy thousands of positive customer views posted on-line, which we scan for ideas on how we might improve our products.



ZERO-G LITE

Lightweight aluminium paddock stands

FEATURES

- Square tubing to prevent rotation
- Angled handle for more leverage and a controlled lift
- Included: Front stand forks (front OX291), Bobbin forks (rear OX290)
- Fork lock-off screws for secure fitment
- Robot welded for high build quality and consistency



Lightweight aluminium construction



Heavy duty fasteners



Oversized for increased stability



Front



Rear



MATERIAL:
Aerospace 6063-T5
grade aluminium

MAX LOAD:
300kg

STAND WEIGHT:
4kg

LIFT HEIGHT:
300mm

CODE	DESCRIPTION
OX284	Rear
OX285	Front



ZERO-G

Paddock stands

FEATURES

- Oval tubing to prevent rotation
- Torsional supports for increased stability
- Billet aluminium top cap for tight interface with lifting forks
- Robot welded for high build quality and consistency
- Bobbin forks included (OX290)



Durable steel construction



Heavy duty fasteners



Large wheels for increased stability



Front



Rear



MATERIAL:
Steel

MAX LOAD:
300kg

STAND WEIGHT:
5.8kg

LIFT HEIGHT:
335mm

CODE	DESCRIPTION
OX263	Rear
OX264	Front



WARNING: Lifting forks may not be suitable for all motorcycles - check fitment method for suitability before purchase

ZERO-G DOLLY

Paddock stands

FEATURES

- Heavy duty fasteners for maximum rigidity
- Oval tubing to prevent rotation
- Torsional supports for increased stability
- Heavy duty castors allow the motorcycle to be moved on the stand
- Billet aluminium top cap for tight interface with lifting cups
- Lockable casters to prevent unwanted rolling
- 2 position adjustable lift height



Durable steel construction



Heavy duty fasteners



Motorcycle can be moved on the stand



Rear



Front



MATERIAL:
Steel

MAX LOAD:
250kg

STAND WEIGHT:
5.8kg

LIFT HEIGHT:
350 - 360mm

CODE	DESCRIPTION
OX296	Rear
OX295	Front

ZERO-G HEADSTOCK

Paddock stand

FEATURES

- Oval tubing to prevent rotation
- Torsional supports for increased stability
- 5 lifting pins included
- Rubber sleeve to protect headstock
- Robot welded for high build quality and consistency
- 5 pins included (13 - 18mm)



Durable steel construction



Heavy duty fasteners



Large wheels for increased stability



MATERIAL:
Steel

MAX LOAD:
250kg

STAND WEIGHT:
9kg

LIFT HEIGHT:
765mm max

CODE

OX265



ZERO-G SINGLE SIDED

Paddock stand

FEATURES

- Oval tubing to prevent rotation
- Torsional supports for increased stability
- Integrated bearings for smooth lifting
- Billet aluminium pins available separately
- Robot welded for high build quality and consistency



Durable steel construction



Heavy duty fasteners



Large wheels for increased stability



MATERIAL:
Steel

MAX LOAD:
300kg

STAND WEIGHT:
6.7kg

LIFT HEIGHT:
350mm (Pin Centre)

CODE

OX265



ZERO-G STAND PINS

Lifting pins for OX266 (bearings included)

CODE	DESCRIPTION	SIZE
OX267	PIN 1	21.5mm
OX268	PIN 2	24.5mm
OX269	PIN 3	25.5mm
OX270	PIN 4	27.5mm
OX271	PIN 5	28.5mm
OX272	PIN 6	30.5mm
OX273	PIN 7	31.5mm
OX274	PIN 8	38.5mm
OX275	PIN 9	40.5mm
OX276	PIN 10	42.5mm
OX277	PIN 11	52mm
OX278	PIN 12	53.5mm



ZERO-G L CUPS

Rear lifting cup

FOR USE WITH

- Zero-G lite
- Zero-G
- Paddock stands

CODE

OX289

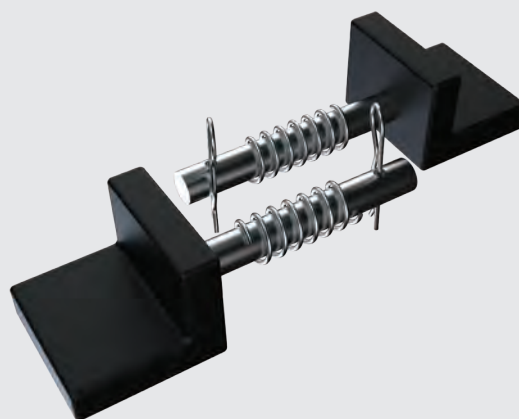

ZERO-G BOBBIN FORKS

Rear bobbin forks

FOR USE WITH

- Zero-G lite
- Zero-G
- Paddock stands

CODE

OX290

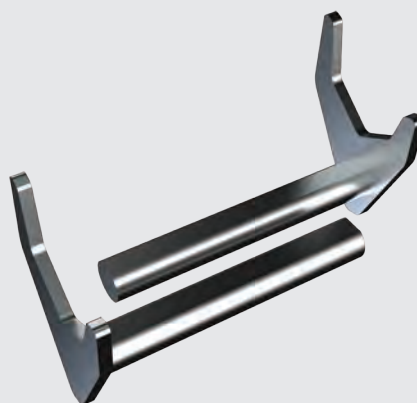

ZERO-G STAND FORKS

Front lifting forks

FOR USE WITH

- Zero-G lite
- Zero-G
- Paddock stands

CODE

OX291

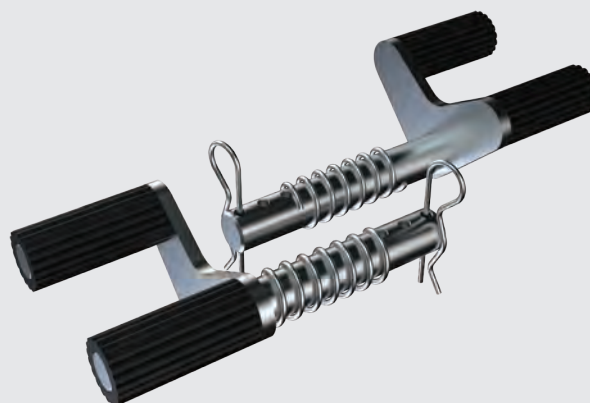

ZERO-G GEAR TIDY

Motorcycle equipment storage system

FEATURES

- Ventilated helmet shelf
- Ventilated glove shelf
- Disc lock mount
- Hanger slots
- Key / carabiner hooks
- Helmet stoppers
- Fittings included

Helmet stoppers

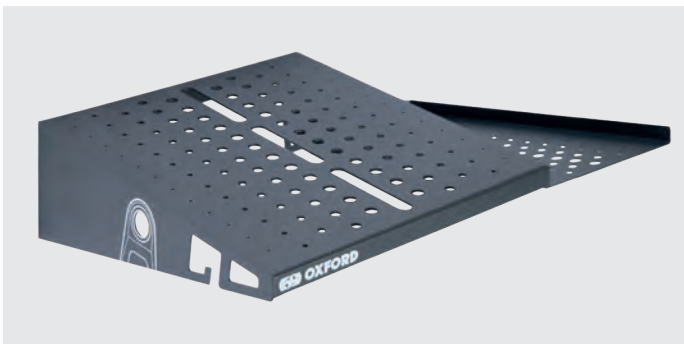
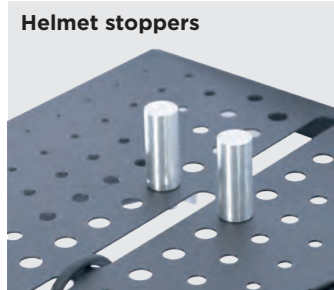

CODE	DESCRIPTION
OX693	Gear Tidy

ZERO-G HANGER

Heavy duty motorcycle gear hanger

FEATURES

- 360° rotating hook
- Robust steel construction
- Max load: 25kg
- Trouser hooks



CODE	DESCRIPTION
OX694	Heavy Duty Hanger

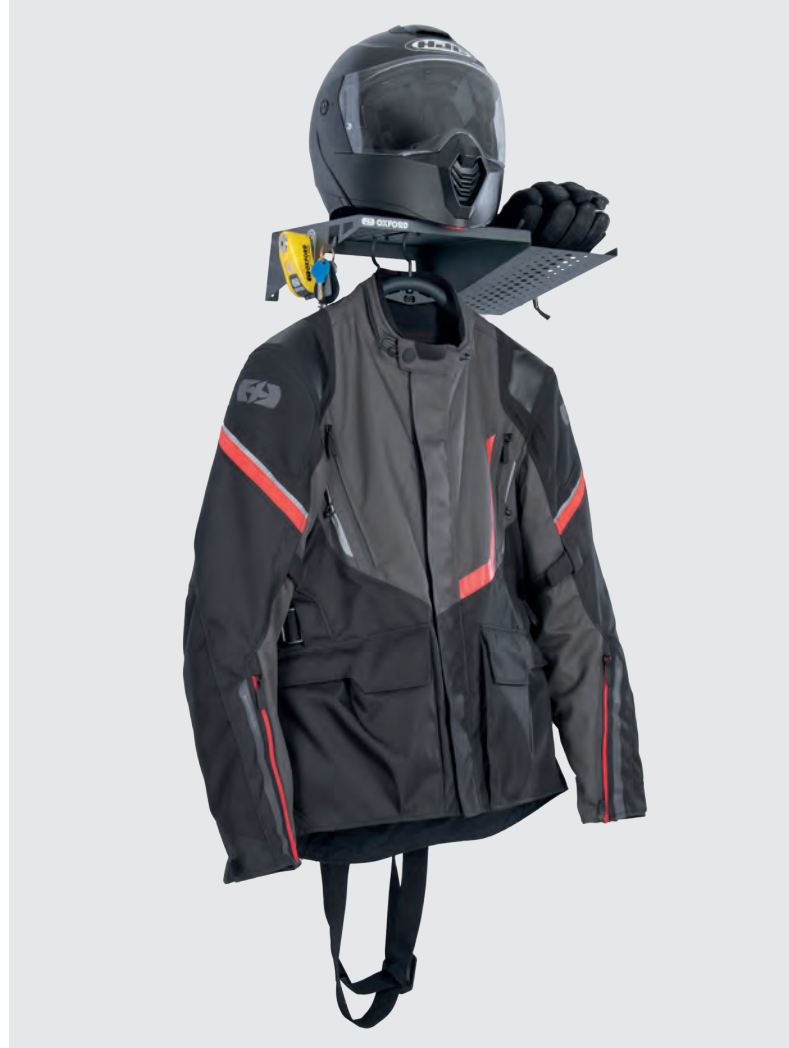

PREMIUM PADDOCK STANDS

For wheels up to 17"

FEATURES

- Ultra strong frame. Compact construction with 38mmØ tubular steel frame for ultimate stiffness
- Heavy duty steel clamps for maximum rigidity
- High quality double wheels for smooth lift and maximum stability under load

FRONT

- Rubber coated pins for fitting to front forks
- One simple fitting system included
- 2 position adjustment screws ensure security and stability

REAR

- Rubber coated L-cups for straight swing arms
- Forks for use with frame bobbins (bobbins sold separately)
- 2 position adjustment screws ensure security and stability



CODE	DESCRIPTION
OX281	Premium Paddock Stand - Rear
OX282	Premium Paddock Stand -Front
OF821F	Rear Stand - Spare L-Cups

PADDOCK STANDS

For wheels up to 17"

The durable steel construction of this front paddock stand, heavy duty fasteners and double wheels for maximum stability combine to make this an essential piece of equipment for any home mechanic.

FEATURES

- Durable steel construction
- Heavy duty fasteners for maximum rigidity
- Torsional supports for increased stability
- Double wheels for smooth lift and maximum stability under load
- Heavy duty fasteners
- Double wheels for maximum stability
- Max load: 300kg
- Stand weight: 4.9kg
- Lift height: 315mm (pin centre)



CODE	DESCRIPTION
SP822	Front Paddock Stand
SP821	Rear Paddock Stand



BOBBINS & FRAME FORKS

Paddock stand accessories

FEATURES

- Makes fitting a rear paddock stand to your bike much easier and quicker
- Does not mark the bike's swingarm
- The majority of bikes have pre-threaded holes in their swingarms to fit bobbins (consult your bike manufacturer for the bolt and thread size required for your bike)
- Some bikes have uneven swingarms, making the use of bobbins the only way to safely fit a rear paddock stand



CODE	DESCRIPTION
OX785	Bobbins M12 (1.25 thread)
OX786	Bobbins M10 (1.5 thread)
OX787	Bobbins M10 (1.25 fine)
OX788	Bobbins M8 (1.25 thread)
OX789	Bobbins M8 (1.25 thread) with integrated spacer
OX790	Bobbins M8 (1.0 thread)
OX791	Bobbins M6 (1.0 thread)
OX784	Fork Supports



NOTE: Frame Forks must be fitted to the rear paddock stand before bobbins can be used.



SPINNERS

Rotating paddock stand accessories

Bobbins make fitting a rear paddock stand to your bike much easier and quicker. Does not mark a bike's swingarm. The majority of bikes have pre-threaded holes in their swingarms to fit bobbins (consult your bike manufacturer for the bolt and thread size required for your bike). Some bikes have uneven swingarms, making the use of bobbins the only way to safely fit the rear paddock stand.

FEATURES

- Lightweight anodised alloy bobbin with bearing
- Stainless steel bearing provides a smooth transition making Spinners the easiest / safest way to use a paddock stand
- Quick simple installation onto the frame / swing arm

Download/view a full compatibility chart at:
www.oxfordproducts.com



CODE	DESCRIPTION	COLOUR
OX810	Spinners M10 (x1.5)	Black
OX811	Spinners M10 (x1.25)	Black
OX812	Spinners M8 (x1.25)	Black
OX813	Spinners M8 (extended)	Black
OX815	Spinners M6 (x1.0)	Black

CODE	DESCRIPTION	COLOUR
OX824	Spinners M12	Silver
OX826	Spinners M10 (x1.25)	Silver
OX828	Spinners M8 (x1.0)	Silver





BIKE DOCK

High security front wheel dock

The Bike Dock secures the front wheel of a motorcycle to keep it upright when being stored or being transported.

FEATURES

- Multi-position pivoting head to provide the best support for the front wheel
- Hoop to attach optional lock (sold separately)
- Dock can be used free standing, screwed to the floor or to trailer
- Slot for attaching additional wheel support strap (not included)
- Heavy duty rubber feet
- Robust steel construction
- Fully adjustable cradle to fit most motorcycles with 12"-22" front wheel



CODE
OX288



SNAPJACK V3

Portable motorcycle jack

Oxford's Snapjack V3 is a very compact alternative to traditional rear paddock stands, which can be cumbersome to transport and store.

If you live in an apartment block or want to maintain your chain while away touring, this pocket-sized option could be your answer.

This latest version offers improved stability when loaded and additional user-friendly features.

These include an anti-pinch tab to prevent hands getting caught when lifting the bike and a pull loop on the hinge pin to aid removal when lowering the stand.

FEATURE

- Safe & easy to use
- Lifts rear wheel
- Lightweight
- Compact
- Portable

INCLUDES

- Snapjack
- Locking pin
- Hinge pin
- Anti-skid pad
- Carry pouch
- Front brake locking strap

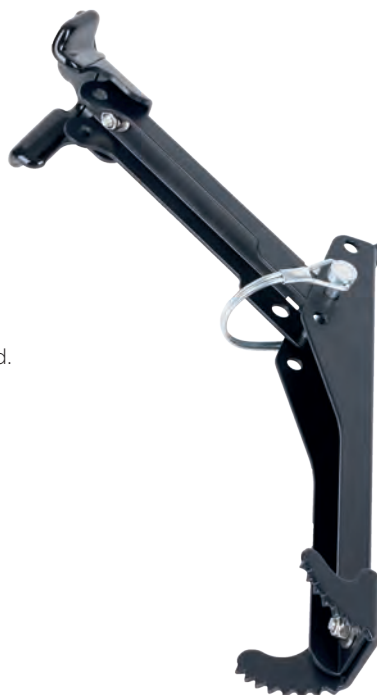

CODE
OX298



GARAGE SIGNS

FEATURES

- Made from high quality coated metal tin plate with rolled edges
- 4 x 3.2mm pre-drilled holes for attachment
- Dimensions: 30 x 20cm x 0.25mm thick
- Weight: 124g



CODE	DESCRIPTION
OX346	Biker Grandad Cooler
OX347	Biker Dad Cooler
OX348	Biker Mum Cooler
OX349	Biker Husband Cooler
OX350	Biker Wife Cooler
OX351	Biker Boyfriend Cooler
OX352	Biker Girlfriend Cooler
OX353	Chicks Dig Ugly Bikers Cooler
OX354	Handsome Biker Lives Here
OX355	Bloke Man+Bike=Sexy Bloke
OX356	Oily Biker's Workshop
OX357	Ladies Love Hairy Bikers
OX358	Petrol Head
OX359	Obsessed About Bikes

CODE	DESCRIPTION
OX360	Fast Bikers Make Slow Lovers
OX361	Slow Biker Back Soon...ISH
OX362	What Did You Say
OX363	Loud Pipes Save Lives
OX364	My Other Cars A
OX365	Need For Speed
OX366	Biker chick
OX367	Biker chick with class
OX368	It comes with the bike
OX369	Woman cave
OX370	Man cave
OX371	Born to ride
OX372	Don't ask to ride my bike
OX373	Buy happiness

CODE	DESCRIPTION
OX374	Riding a bike
OX375	They don't just look crazy
OX376	The ride of his life live here
OX377	The best thing in life
OX378	My rules
OX379	Good vibes
OX381	Welcome
OX382	Ride free
OX383	There is a god
OX384	Beware
OX385	This week
OX387	Temple
OX388	Live to ride
OX389	Exciting

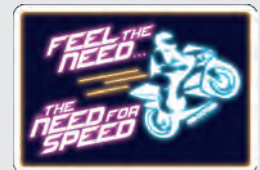

WORKSHOP MATS

Fluid resistant floor protectors



XXL

FEATURES

- Sewn edge to hold back spills
- Hard wearing polyester
- 5mm deep pile carpet
- Size: 250x100cm
- Fluid resistant TPR backing
- Track compliant (meets FIM requirements)

CODE	DESCRIPTION
------	-------------

OX920	Zero-G XXL 250 x 100cm
-------	------------------------



XL

FEATURES

- Anti-trip edge
- Hard wearing nitrile rubber
- 5mm deep pile carpet
- Size: 240 x 103cm
- Anti-slip nitrile rubber backing
- Track compliant (meets FIM requirements)

CODE	DESCRIPTION
------	-------------

OX662	Racing team mat
-------	-----------------



M

FEATURES

- Sewn edge to hold back spills
- Hard wearing
- 3mm deep pile carpet
- Size: 80 x 190cm
- TPR backing

CODE	DESCRIPTION
------	-------------

OX661	Motorcycle mat - Oxford
-------	-------------------------



WORKSHOP MATS L

FEATURES

- Sewn edge to hold back spills
- Hard wearing polyester
- 5mm deep pile carpet
- Size: 200 x 100cm
- Fluid resistant TPR backing
- Track compliant (meets FIM requirements)

CODE	DESCRIPTION
OX911	Pitlane Yama Blue
OX912	Pitlane Suzi Blue
OX913	Pitlane Green
OX914	Pitlane Orange
OX915	Flame
OX917	Scrambler
OX918	Cafe
OX919	Sport
OX692	Motorcycle mat - Racing



Racing

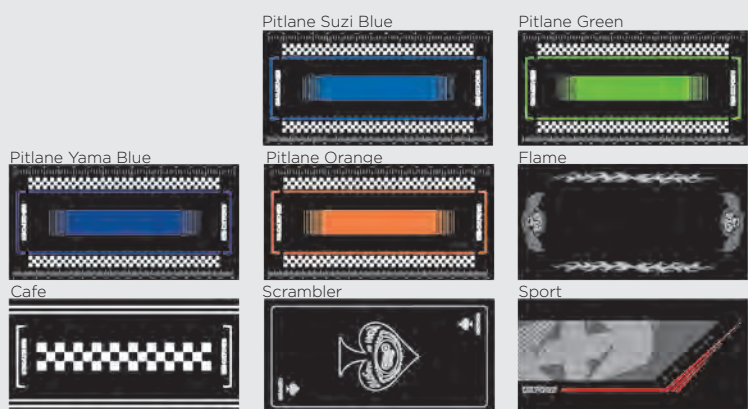

DOOR MATS

Indoor entrance mat

FEATURES

- Made from a strong and durable 100% Polyester 3mm deep pile carpet.
- Non-slip Latex Foam backing
- For internal use only
- Dimensions: 90cm x 60cm

CODE	DESCRIPTION
OX930	Pitlane Red
OX931	Pitlane Yama Blue
OX932	Pitlane Suzi Blue
OX933	Pitlane Green
OX934	Pitlane Orange
OX935	Flame
OX936	Adventure
OX937	Scrambler
OX938	Cafe
OX939	Sport
OX940	Zero-G
OX950	Tinkerer

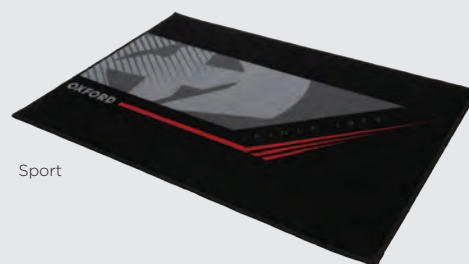

Sport



EXHAUST HEAT SHIELDS

FEATURES

- Stainless steel construction
- Thermal protection
- Corrosion resistant
- Easy to install



ADVENTURE

Exhaust heat shield

INCLUDES

- Exhaust shield
- 2 x 45 - 60mm clamps
- Fixings:
2 x anti-vibration washers,
M6 screws, flat washers

CODE	DESCRIPTION
OX642	Exhaust Shield - Adventure

SPORT

Exhaust heat shield

INCLUDES

- 45 - 60mm clamp(s)
- Anti-vibration washers
- M6 screws; flat washers

CODE	DESCRIPTION
OX879	Exhaust Shield - Sport

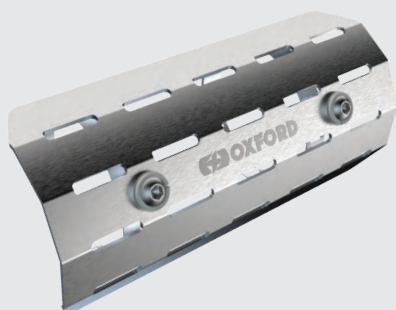

SCRAMBLER

Exhaust heat shield

INCLUDES

- 45 - 60mm clamp(s)
- Anti-vibration washers
- M6 screws; flat washers

CODE	DESCRIPTION
OX878	Exhaust Shield - Scrambler

CAFE

Exhaust heat shield

INCLUDES

- 45 - 60mm clamp(s)
- Anti-vibration washers
- M6 screws; flat washers

CODE	DESCRIPTION
OX881	Exhaust Shield - Cafe

EXHAUST PROTECTOR

Universal modular exhaust protector

FEATURES

- Fully adjustable
300-620mm circumference

INCLUDES

- Silicone bands
- 8 x stainless steel plates
- Jubilee clip
- Hex key



CODE

OX981

CAN GUARD EXHAUST HEAT SHIELD

Stainless steel exhaust heat shield

FEATURES

- Stainless steel construction
- Thermal protection
- Corrosion resistant
- Easy to install

INCLUDES

- Exhaust shield
- 85 - 200mm clamps
- 3 x silicone protectors



CODE

OX643

EXHAUST WRAP

Motorcycle heatproof exhaust wrap kit

FEATURES

- Capable of withstanding extreme temperatures
- Reduces internal temperatures
- Protects components and bodywork from extreme heat
- Constructed from fibres extruded from pulverised lava rock
- Highly durable and thermal shielding
- Helps reduce heat transfer from exhaust systems
- 5m length x 5cm width
- Supplied with 6 x 200mm (8 inch) stainless steel ties for fitting

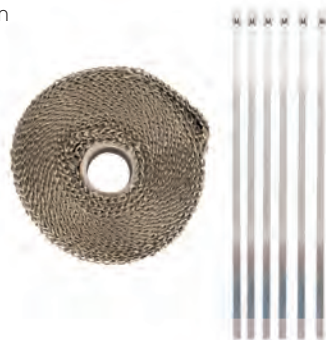

CODE

OX982

FRONT BRAKE FLUID RESERVOIR

CNC billet alluminium brake reservoir

FEATURES

- Waterproof seal
- CNC Billet Aluminium
- Volume: 30ml
- Dimensions: 44.5mm X Ø 50mm
- Transparent PA12 tank
- Includes: Fitting bracket. 3 x hose adaptors: 7mmø/90°, 8mmø/90°, 8mmø



CODE

OX783



REAR BRAKE FLUID RESERVOIR

CNC billet alluminium brake reservoir

FEATURES

- Waterproof seal
- Ergonomic knurled cap
- CNC Billet Aluminium
- Volume: 21ml
- Dimensions: 42mm X Ø 37mm
- Fits 8mm hose
- Includes: Stainless steel fitting bracket



CODE

OX800



BRAKE SOCKS

Brake fluid reservoir cover

FEATURES

- 100% cotton, machine washable
- Brake reservoir sock / shroud to cover brake fluid reservoir with sewn Oxford logo
- Absorbs discharged brake fluid
- Covers front brake reservoir



CODE DESCRIPTION

OX838 Brake Socks - 3pk



SOLO

Brake bleeding kit

FEATURES

- Universal fitment with securing clips included
- Clear tubing to see air bubbles leaving the master cylinder
- One-way alloy valve prevents air being drawn into the system



CODE

OX776





NEW TOOL KIT PRO V2

Premium compact motorcycle tool kit

INCLUDES

- 8pc Torx set
- 10pc screwdriver bit set
- Adjustable mini spanner
- Extension bar
- 5pc hex key set
- Mini wire cutters
- Screwdriver handle
- Mini needle nose pliers
- Mini ratchet handle
- 5 x sockets
- Cable ties
- Storage case

CODE

OX770V2



TOOL KIT

28 piece underseat tool kit

FEATURES

- Ergonomically designed, soft gel handles
- High quality carbon steel construction
- Compact storage case

CODE

OX771



TOOLSTASH

Compact tool roll

FEATURES

- 34 elasticated tool locations
- 600D PVC Backed polyester
- 3 layer padded construction
- Reinforced window pocket for visible extras
- Steel eyelets to facilitate hanging in a workshop



· TOOLS NOT INCLUDED

CODE DESCRIPTION

OL259 Toolstash



CHAIN TOOL PRO

Chain breaker & riveting tool

FEATURES

- Designed to break chains, press-fit connecting links and rivet pin heads
- Suitable for 420 - 630 x-ring & o-ring chains
- Precision made
- Carry case included
- Hardened steel construction



CODE DESCRIPTION

OX177 Chain Tool Pro

OX177P Spare Pins



NEW CHAIN TENSIONER

Chain tensioning tool

FEATURES

- Improved performance
- Increases chain life
- Prolongs sprocket life

CODE

OX344

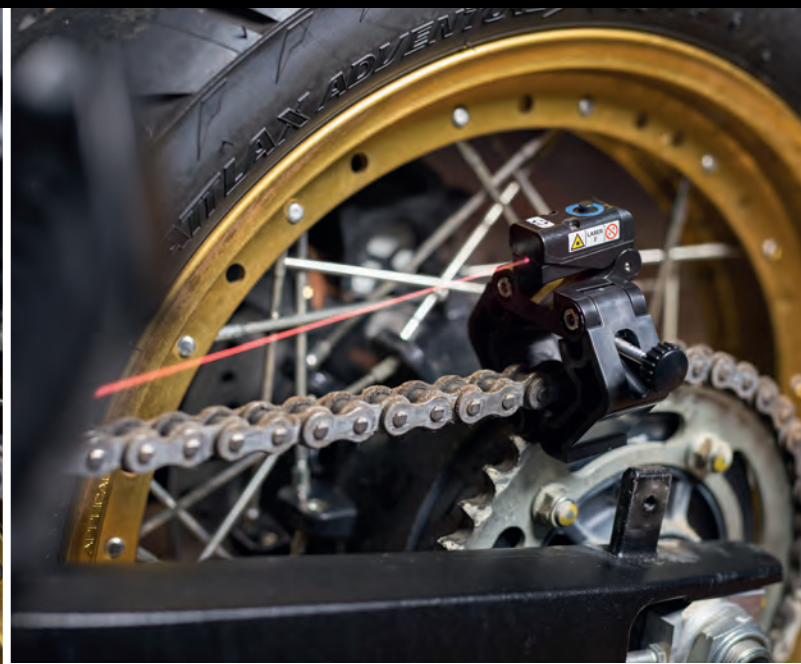

NEW CHAIN LASER

Wheel alignment tool

FEATURES

- Improved performance
- Increases chain life
- Prolongs sprocket life

CODE

OX345



SPINDLE KEY 6-IN-1

Front wheel removal tool

FEATURES

- 6 key sizes
- CNC machined C45 steel
- 12mm - Front axle for KTM, etc

APPLICATIONS

- 14mm - Yamaha XT660Z, Kawasaki ER-6N, Versys 650
- 17mm - Triumph
- 19mm - Yamaha
- 22mm - Kawasaki
- 24mm - Suzuki + Honda

CODE

OX782



LOCK WIRE KIT

Stainless steel lock wire & tool

FEATURES

- Stainless Steel Wire: 0.8mm x 30m
- Safety wire supplied in plastic dispenser
- Includes stainless steel application tool
- Ensures parts stay on vehicle

CODE

OX778

DESCRIPTION

Lock Wire Kit



CABLE REPAIR KIT

Underseat cable repair kit

FEATURES

- Used for the temporary fix of broken cables
- Supplied in a handy aluminium storage tin
- Includes: Solderless nipples, nipples, 2x Bowden cables

CODE

OX774



CABLE LUBE TOOL

Lubrication tool

FEATURES

- Dual screw for a tighter seal
- Easy to use
- Made of anodised aluminium

CODE

OX773



NEW SYPHON

Syphon pump with clear tube

FEATURES

- Easy to use
- 1.7m clear tube
- Perfect for all types of liquid commonly used on motorcycles
- Made from durable PVC tube and NBR rubber

CODE

OX921



ALLOY FUEL FILTER

CNC aluminium fuel filter

FEATURES

- Fuel filter body made from CNC aluminium
- Fuel filter made from sintered bronze
- Fits 6mm or 8mm bore tubing
- Includes: 2 x filters (1 fitted, 1 spare)

CODE DESCRIPTION

OX832 Alloy Fuel Filter - 6mm

OX872 Alloy Fuel Filter - 8mm

WORKSHOP



NEW DIRT GUARD 2.0

FEATURES

- Suitable for most bikes and motorcycle makes and models (except single-sided swingarm motorcycles)
- Re-useable
- Chain / Brake disc compatible
- Allows you to rotate the wheel for easy chain cleaning
- Built-in tray collects dirt and helps to keep floor clean



CODE

OX343



MAGNETO

Magnetic workshop tray

A magnetic workshop tray. It is such a handy tool to help prevent the loss of steel parts during repairs.

FEATURES

- Stainless steel
- 15cm diameter tray
- 8cm diameter base encapsulated in rubber

CODE

OX772



HEX WRENCH & SET

Long handle hex keys

CODE	SIZE
TL123	4mm
TL124	5mm
TL125	6mm
TL126	8mm
TL120	Set - 9 keys



OIL CHANGE ACCESSORIES

OIL CATCHER

- 6 litre capacity
- Wide pan catches any oil splashes
- Pouring spout for clean disposal
- Durable plastic construction

SILICONE FUNNEL

- Compact design folds down when not required; perfect for garage use
- Flexible material ideal for narrow spaces

CODE	DESCRIPTION
OX618	Oil Catcher
OX619	Silicone Funnel

DRIP PADS

Multi-pack of absorbent drip pads

FEATURES

- Prevents oil stains
- 4 x 2mm plastic back pads
- 4 x 5mm maximum absorption pads
- Absorbs oil, repels water
- 39 x 48cm

CODE
OX100



FILTER STRAP WRENCH

9" oil filter

FEATURES

- Fully adjustable
- Size range 50-120mm diameter
- Durable steel handle
- Ergonomic grip
- Anti-Rust

CODE
OX922

BUNG 2 & 4

For 2 or 4 stroke motorcycles

Stop water going up your exhaust pipe when cleaning your bike by using one of these Oxford Bungs.

FEATURES

- Robust soft rubber compound
- Easy-to-grab handle makes removal simple



CODE	DESCRIPTION
OX768	2 Stroke
OX769	4 Stroke



NEW HORN 12V XL

Essential 3A 100dB horn

FEATURES

- 110dB, Low tone horn
- E Marked
- 12V / 3 amp
- Universal fit
- Epoxy powder coating
- Dimensions: 110mm x 90mm x 55mm

CODE

OX165



NEW WIRE BRUSH SET

4-piece metal cleaning brush set

FEATURES

- Angled for easy use
- Hanging hole for storage
- Includes: 1 x brass, 1 x stainless steel, 2 x Nylon

CODE

OX340



FOGHORN

12v black motorcycle horn

FEATURES

- Waterproof and corrosion proof construction
- Universal mounting bracket, will fit most motorcycles and scooters

CODE

OX805



12V HORN

Essential 105dB horn

FEATURES

- Suitable for 12v motorcycles and scooters
- Universal mounting bracket to fit most motorcycles and scooters
- Epoxy powder coated for long term corrosion resistance

CODE DESCRIPTION

OX779	Black
OX780	Chrome



NEW SPROCKET BRUSH PRO

Sprocket cleaning brush

FEATURES

- Ergonomic grip for precise cleaning
- Angled brush head to gain access to hard to reach areas
- Tough Nylon bristle.
- Rubberized, non-slip handle

CODE
OX338



DRIVETRAIN PRO

Drivetrain detailing brush

FEATURE HEADER

- Durable Nylon bristles
- Rubberised non-slip ergonomic handle
- Ideal for: sprockets, derailleurs, cassettes, chains

CODE
OX842



CHAIN BRUSH PRO

Chain cleaning brush

FEATURE HEADER

- Multi faced brush
- Ergonomic over-moulded handle
- Ideal for: chains

CODE
OX843



NEW DRIVETRAIN BRUSHES PRO

3-piece professional drivetrain brush set

FEATURE

- Ergonomic grip
- Rubberised non-slip handle
- Durable Nylon bristles
- Prevents premature wear / tear on drivetrain, sprocket and chain

INCLUDED

- Drive Train Pro
- Chain Brush Pro
- Sprocket Brush Pro

CODE
OX339



NEW DETAILING SET PRO

3-piece professional detailing brush set

FEATURES

- Rubberised non-slip handles
- Scratchless bristles
- Dry & Wet use

INCLUDED

- Firm - Used for sensitive surfaces, or large scale removal of dust,

- Medium - Natural hair, safe for painted surfaces of your bike or sweeping up dirt on upholstery,
- Soft - Durable nylon bristles for narrow, but sensitive areas

CODE
OX844



DETAIL 4-IN-1

Interchangeable brush

FEATURES

- Ultra compact design
- Scratchless bristles
- Brush heads included: Ultrasoft, soft/medium, medium, hard/medium



CODE
OX342

DETAILING BRUSHES

5-piece detailing brush set

FEATURES

- Hardwearing plastic handles
- Scratchless bristles
- Anti-swirl protection

CODE
OX723



BRUSH & SCRUB

Pack of 4 cleaning brushes

INCLUDES

- Double stubble
- Wheely clean
- Big softie
- Prong brush

CODE
OX739

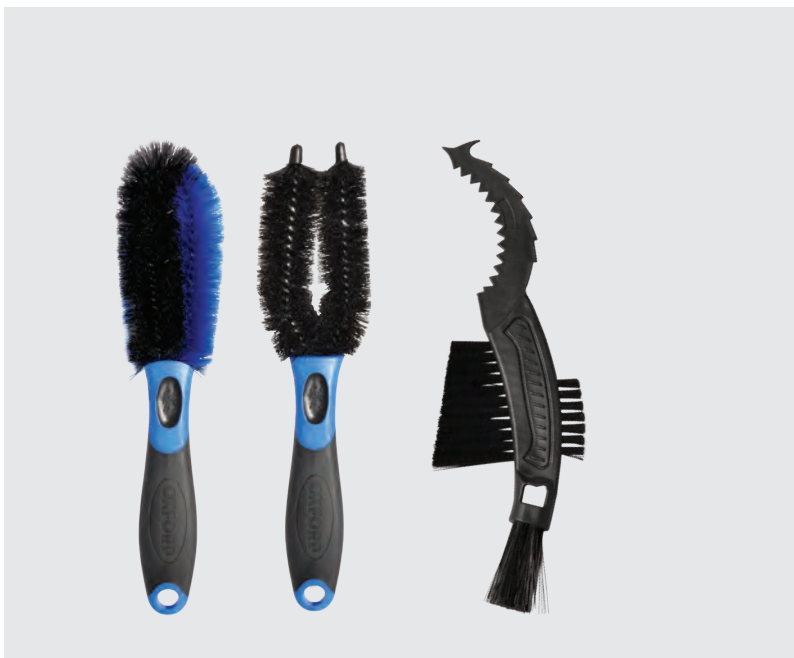

TRIPLE BRUSH SET

Pack of 3 cleaning brushes

INCLUDES

- Wheely clean
- Claw
- Prong brush

CODE
OX738



BIG SOFTIE

Large soft cleaning brush

FEATURES

- Rubberised impact zones
- Tough, impact resistant handle
- Angled for easy use
- Large brush head
- Durable nylon bristle

CODE

OX732



DOUBLE STUBBLE

Double density cleaning brush

FEATURES

- Double density construction
- Angled for easy use
- Tough, impact resistant handle
- Durable nylon bristles

CODE

OX733



WHEELY CLEAN

Large wheel cleaning brush

FEATURES

- Long reach brush head
- Rubberised safety tip
- Tough, impact resistant handle
- Durable nylon bristles

CODE

OX735



CHAIN BRUSH

Multi-faced chain brush

FEATURES

- Long bristles for heavily soiled chains
- Can prevent premature wear and tear to chain, with regular use
- Suitable for most chain sizes

CODE

OX731



CLAW BRUSH

Drivetrain cleaner

FEATURES

- Claw for digging out grime
- Brush for cleaning sprocket teeth
- Brush for cleaning chains
- Durable nylon bristles

CODE

OX736



PRONG BRUSH

Forked cleaning brush

FEATURES

- Rubberised safety tip
- Tough, impact resistant handle
- Flexible
- Durable nylon bristles

CODE

OX734



TYRE SCRUB

Tyre cleaning brush

FEATURES

- Tough, impact resistant handle
- Tyre shaped brush
- Rubberised impact zones
- Durable nylon bristles

CODE

OX737



NEW ULTRA SOFTY

Ultra soft microfibre towels

FEATURES

- 2 pack
- Machine washable & re-usable
- Non-abrasive
- 40 x 40cm

CODE

OX280



MICROFIBRE TOWELS

Pack of 6 microfibre towels

FEATURES

- Ideal for cleaning, polishing, detailing or wiping up water, oil and chemicals
- Washable
- 40x30cm

CODE

OX253



WAFFLE DRYING TOWEL

Soft absorbent waffle towel

FEATURES

- Absorbs 3x the water of a traditional terry towel, with fast, spot free results
- Machine-washable
- 80x40cm

CODE

OX239



SUPER DRYING TOWEL

Soft absorbent microfibre towel

FEATURES

- Scratch, lint & streak free
- Cleans and dries simultaneously
- Machine-washable
- 90x55cm

CODE

OX255



NOODLE SPONGE & GLOVE

2-in-1 microfibre wash pad & glove

FEATURES

- Perforated mesh, removes dead bugs
- Noodle sponge gently cleans
- Machine-washable
- Use wet or dry to clean outside and inside
- Sponge has an elasticated strap makes it easy to grip whilst cleaning

CODE	DESCRIPTION
OX252	Sponge
OX261	Glove



NEW WASH MITT

Plush microfibre wash mitt

FEATURES

- Perforated mesh removes dead bugs
- Tri-composite microfibres
- Machine-washable
- 20 x 28cm

CODE
OX279



POLISH APPLICATOR

Pair of soft foam applicator pads

FEATURES

- Ideal for applying waxes, polishes and detailing liquids
- Hand-washable
- Re-usable
- 130mm diameter
- 20mm thick

CODE
OX262



BAG OF RAGS

Mixed bag of rags

FEATURES

- Ideal for cleaning, polishing, detailing or wiping up water, oil and chemicals
- Assortment of sizes and colours
- Washable

CODE	SIZE
OX250	500g
OX251	1Kg

WORKSHOP

WASH BUCKET

20L bucket with grit guard

FEATURES

- Grit guard sits at the bottom of the bucket, trapping dirt to prevent it from being reintroduced to the sponge or brush whilst cleaning
- 20L capacity
- Heavy duty folding handle
- Made from tough, durable plastic

CODE

OX257



BUCKET BAG

Collapsible 12L bucket bag

FEATURES

- Made from tough 400D PVC
- High-frequency welded waterproof seams
- Reinforced contents viewing window
- Secure rope handles and rim reinforcement

CODE

OX260



REFLECTORS

Self-adhesive reflectors

FEATURES

- Fully MOT compliant
- Easy to fit
- Pack of 2



CODE DESCRIPTION

OX803 Circle

OX804 Rectangle





TAX DISC HOLDERS

Aluminium tax disc holder

FEATURES

- Waterproof seal
- Universal fit
- Hex key included
- Hex size: 125 x 90mm
- Tube size: 110 x 26mm

CODE	DESCRIPTION
OX830	Tube Tax Disc Holder
OX831	Hex Tax Disc Holder

DOCUMENT HOLDER

Plastic insurance slip holder

FEATURES

- Tough, durable Polyethylene material
- Rain-resistant, self-sealing construction
- Anti-tamper design
- 87 x 74mm



CODE
OF758



L-PLATE KIT

Motorcycle & scooter L-plates

KIT FEATURES

- 2 x hard plates
- 1 x sticker
- 3 suggested fittings
- Fittings included



CODE
OX792

L-PLATE MULTIPACK

Motorcycle & scooter L-plates

FEATURES

- 20 x plates
- Easy to fit

CODE
OX794

L-PLATE STICKERS

Self-adhesive L-plates

FEATURES

- 30 x plates
- Easy to fit

CODE
OX415



BEST IN SHOW

CLEANING AND CARE PRODUCT RANGE

A carefully formulated range of specialist cleaning and care products to make your pride and joy 'best in show'.

OXFORD

CHAIN CLEANER

A powerful formulation which is extremely effective at dissolving and washing away contaminated chain lube and the build-up of oil and dirt on your chain.

FEATURES & BENEFITS

- Easy to use
- Regular cleaning of your chain will extend the life of your chain and maintain performance
- High pressure delivery ensures dirt and grime is removed quickly

OC200 Chain cleaner 500ml

OC220 Workshop chain cleaner 750ml



GREAT FOR

- Chains
- Sprockets
- O,X,Z rings

BIKE DEGREASER

A robust formulation which is effective at dissolving and washing away grease and oily residues that have built up over time.

FEATURES & BENEFITS

- Reduces wear and overall deterioration
- Removes built up oil and grease
- Helps moving parts to move freely
- Deep penetrating action

OC201 Bike degreaser 500ml

OC221 Workshop bike degreaser 750ml



GREAT FOR

- Engine blocks
- Rear pegs
- Stands

BRAKE CLEANER

A special formulation which efficiently removes any build up of brake dust and dirt and leaves a decontaminated surface for the perfect functioning of your brakes. It's also acetone-free and safe on rubber components.

FEATURES & BENEFITS

- Maintains brake performance
- Easy to use, high power delivery
- Rapid working formula leaves brakes clean in minutes
- Deep penetrating action
- Fast drying leaving a residue-free surface

OC202 Brake cleaner 500ml

OC222 Workshop brake cleaner 750ml



GREAT FOR

- Disc brakes
- Brake calipers
- Clutches



FOAMING CHAIN CLEANER

Creates a rich, clinging foam that lifts away dirt and debris. Specifically formulated to penetrate deep into the chain links to remove stubborn dirt, grime and oil deposits, helping your bike chain to run smoothly and last longer.

FEATURES & BENEFITS

- Foaming action lifts dirt off the chain for easier cleaning
- Provides a clean chain ready to be used in conjunction with Mint chain lubes
- Effective on vertical surfaces
- Safe to use on chains, swing arms, O, X and Z rings
- Regular cleaning of your chain will extend the life of your chain and maintain performance

OC213 Foaming chain cleaner 500ml

NEW

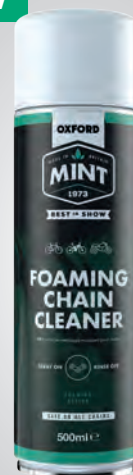

GREAT FOR

- Chains
- Sprockets
- O,X,Z rings

WATERLESS WASH

Mint Waterless Wash has been developed for quick and easy cleaning, without the use of water. Ideal for when you're on the go, cleaning indoors or just doing a bit of spot-cleaning.

FEATURES & BENEFITS

- Easy-to-use spray and wipe formula
- Suitable for all types of bodywork, painted & plastic parts
- Perfect for indoor cleaning
- Quick-drying
- Leaves a water-beading, glossy finish

OC109 Waterless wash 500ml



GREAT FOR

- Indoor cleaning
- All types of bodywork

WATERLESS CLEAN & SHINE

Mint Waterless Clean & Shine has been developed for quick and easy cleaning, without the use of water. Its foaming action lifts away dirt before leaving a deep, polished shine, making it the perfect all-in-one cleaner.

FEATURES & BENEFITS

- Easy-to-use foaming waterless wash & polish formula
- Suitable for all types of bodywork, painted & plastic parts
- Perfect for indoor cleaning
- Covers up to 9.5m² per can

OC209 Waterless clean and shine 500ml



GREAT FOR

- Indoor cleaning
- All types of bodywork

GLUE & SEALANT REMOVER

This fast acting, non-aggressive formulation is perfect for removing rim tape glue, sealant, or glue residue from your bike. It ensures fast, safe, and thorough cleaning and leaves no streaks behind.

FEATURES & BENEFITS

- Suitable on painted surfaces, rubber, and plastics
- Ideal for removing stubborn rim tape glue and sealant residue
- Perfect for removing sticker adhesive
- Fast-acting formulation

OC210 Glue & sealant remover 200ml



GREAT FOR

- Rim tape
- Sealant residue

INSECT REMOVER

A unique formulation specifically designed to remove dead insects from all areas of your bike. Simply spot clean your bike where needed and be left with a smear-free surface even in direct sunlight.

FEATURES & BENEFITS

- Easily and gently removes dead insects
- Safe on all surfaces
- Low hazard, alcohol-free formulation
- No residue & smear-free finish

OC108 Insect remover spray 500ml



GREAT FOR

- Screens
- Fairings

BIKE WASH

All purpose cleaner specially formulated to quickly remove dirt and grime, leaving a bright and clean finish to your bike.

FEATURES & BENEFITS

- High performance biodegradable formulation
- Leaves a bright and clean finish
- Foaming trigger enables easy and gentle removal of dirt and grime
- Bottle can be fitted directly onto most popular pressure washers
- Bike Wash Snow Foams when used with a pressure washer lance

GREAT FOR

- Paintwork
- Wheels
- Everywhere!



OC100 Bike wash 1L

OC101FB Bike wash 5L



BIKE WASH CONCENTRATE

Now available in a concentrated solution. Just dilute with water to make the correct strength of Mint bike wash, minimising plastic waste and reducing cost.

FEATURES & BENEFITS

- 1L of bike wash concentrate makes 4L of bike wash
- 5L of bike wash concentrate makes 20L of bike wash

GREAT FOR

- Paintwork
- Wheels
- Everywhere!



OC102 Bike wash 1L concentrate

OC104 Bike wash 5L concentrate



BIKE WASH REFILL STATION

20L container with dispensing tap offering in-store refills of Mint bike wash minimising plastic waste and reducing cost. Use 1 x 5L bike wash concentrate and 15L of water to make the correct strength of Mint bike wash.

INCLUDES

- 1 x 20L dispensing container
- 2 x 5L Bike wash concentrate

OC107 Bike wash refill station



SILICONE DETAILER

An innovative blend of oils which hides minor blemishes on surfaces, reducing the appearance of small cracks and scratches.

FEATURES & BENEFITS

- Specially formulated to give your bike a great shine
- Fast drying with a residual free surface
- Achieves super smooth surfaces
- Additional protection on exposed areas
- Easy application
- Helps reduce cleaning
- Stays looking cleaner for longer

OC203 Silicone detailer 500ml



GREAT FOR

- Paintwork
- Carbon Fibre
- Fairings

GENERAL PROTECTANT

A highly effective, general purpose protectant with strong film forming properties, which create a protective coating to prevent moisture ingress and damage on all types of components.

FEATURES & BENEFITS

- Hydrophobic properties reduce moisture retention
- Cleaning and care is made easier especially during the autumn/winter season
- Repels moisture
- Enhances protection against dirt and grime
- Light wax coating ensures longevity of protection

OC204 General protectant 500ml



GREAT FOR

- Springs
- Fork stanchions
- Rust prone areas

FAST FINISH POLISH

A unique blend of natural waxes which provides a shine to your motorcycle finish. It's quick and easy to apply and is specifically formulated to leave a protective water-resistant barrier on your bodywork.

FEATURES & BENEFITS

- Specially formulated to give your bike a great shine
- Additional protection on exposed areas
- Quick and easy application
- Leaves a protective water-resistant barrier
- Stays looking cleaner for longer

OC208 Fast finish polish 500ml



GREAT FOR

- Paintwork
- Carbon Fibre
- Fairings

BIKE POLISH

A dust free polish that is easy in application and polishing off, giving your bike a deep, long lasting wax protection.

FEATURES & BENEFITS

- Carnauba Wax gives a long-lasting deep gloss which repels water
- Streak free finish
- Dust free formulation
- Leaves your bike looking cleaner for longer
- Safe on all types of paintwork
- Biodegradable

OC121 Bike polish 500ml



GREAT FOR

- Paintwork
- Carbon fibre
- Fairings



DRY WEATHER LUBE

Specifically formulated with selected oils, PTFE and fewer solvents to repel the dirt thrown up when riding.

FEATURES & BENEFITS

- Long lasting protection and lubrication
- Helps maintain performance of chains and drive chains
- Ideal for dry and dusty conditions
- Special formulation with PTFE helps prevent dirt and grime adherence

OC205 Dry weather lube 500ml



GREAT FOR

- Chains
- Sprockets
- O,X,Z rings

WET WEATHER LUBE

Specially formulated with a high anti-corrosion content and a film forming wax with a resin binder to improve durability and performance in very wet conditions. PTFE content fills the gaps between moving parts to reduce dirt ingress.

FEATURES & BENEFITS

- Developed to combat the most inclement weather conditions
- Long lasting protection with PTFE
- Special formulation with anti-fling properties
- Maintains performance of chains

OC206 Wet weather lube 500ml



GREAT FOR

- Chains
- Sprockets
- O,X,Z rings

ALL WEATHER LUBE

Specially formulated viscous lubricant with corrosion inhibiting additives to create a tough film, giving additional protection in all four seasons of weather.

FEATURES & BENEFITS

- Ideal for extended journeys
- Long lasting protection with PTFE
- Special formulation with anti-fling properties
- Reduced contamination of surrounding parts
- Maintains performance of chains

OC207 All weather lube 500ml



GREAT FOR

- Chains
- Sprockets
- O,X,Z rings

CHAIN WAX

Mint Chain Wax is specially formulated to protect your chain whilst its viscous, anti-fling properties keep it working in all kinds of weather, ride after ride. Suitable to use on all kinds of chains, drivetrains and including O, X and Z rings, guaranteeing long lasting protection for your chain.

FEATURES & BENEFITS

- Long lasting wax formula
- Special formulation with anti-fling properties
- Reduced contamination of surrounding parts
- Maintains performance of chains ride after ride

OC212 Chain wax 500ml



GREAT FOR

- Chains
- Drivetrains
- O,X,Z rings

CORROSION CONTROL

Mint Anti Corrosion is designed to protect your bike from existing and new corrosion. This product is easy to apply, and once used it forms a thin film that creates a protective barrier against corrosion.

FEATURES & BENEFITS

- Ideal for protecting your bike during cold storage
- Forms a thin protective layer that prevents corrosion
- For best results, reapply every 6 months
- Teflon & water free

OC211 Corrosion control 500ml

OC223 Corrosion control 750ml



GREAT FOR

- Engine block
- Frames
- Headers

SUPERIOR FORMULA

CORROSION CONTROL

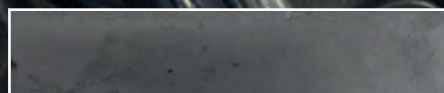

MARKET LEADING



UNTREATED METAL



HELMET CLEANER

A unique formulation specifically designed to clean helmets and visors without streaking.

FEATURES & BENEFITS

- Removes road dirt, dead insects and greasy residue
- Unique formulation
- Easy application
- Quick drying
- Low hazard, alcohol-free formulation, safe on all surfaces

OC302 Helmet cleaner 250ml

OC306 Helmet cleaner 50ml



GREAT FOR

- Helmet visors
- Helmet shells

ANTI FOG SPRAY

A specially developed, easy to use anti-fog fluid for visors and goggle lenses. This formulation provides a natural streak free lustre in seconds with no sticky residue.

FEATURES & BENEFITS

- Effective and suitable for most surfaces
- Leaves no residue or streaks
- Cleans and polishes in one application
- Non-sticky

OC301 Anti fog spray 250ml

OC304 Anti fog spray 50ml



GREAT FOR

- Helmet visors

HELMET SANITISER

The formulation is specifically designed to clean and safely sanitise the interior fabric of your helmet so that you have a fresher experience every time to put it on.

FEATURES & BENEFITS

- Easy application

OC300 Helmet sanitiser 200ml

OC305 Helmet sanitiser 100ml



GREAT FOR

- Helmet linings
- Gloves
- Shoes / boots

VISOR MATE

The Mint Visor Mate bottle provides everything you need to keep your visor clean in one compact package.

FEATURES & BENEFITS

- Simple to use, pump action bottle
- Can be used on both sides of the visor
- Ribbed construction for easier use while travelling with gloves
- Pocket-sized for convenience
- Cleaning fluid included
- Integrated sponge and visor wipe

OC307 Visor mate 50ml



GREAT FOR

- Helmet visors

WATER PROOFER

Designed to waterproof and protect virtually any fabric, especially polyester, cotton and nylon. Containing advanced reactive silicone nano-technology it offers superior durability and wash resistance even after repeated cleaning. It extends product life by preventing moisture, stains and dirt build up.

FEATURES & BENEFITS

- 12m2 material coverage per each bottle
- Rain droplets simply bead-up and run off the fabric surface
- Forms an invisible barrier that protects against water, dirt and oil
- Can be used on leather, fabric, outdoor covers, tents, awnings etc.
- Non-hazardous formulation
- PFAS FREE

OC178 Water Proofer 500ml



GREAT FOR

- Clothing
- Outdoor covers
- Footwear

HELMET CARE KIT

Travel-sized cleaning and anti-fog treatments in a handy EVA foam pouch for convenient motorcycle storage.

INCLUDES

- OC304 Anti Fog Spray 50ml
- OC305 Helmet Sanitiser 100ml
- OC306 Helmet Cleaner 50ml
- OF608C Microfibre Cloth 30x30cm

OC303 Helmet care kit



CLEAN AND LUBE KIT

The Mint Clean and Lube Kit for motorcycle chains will keep your pride and joy in MINT condition.

INCLUDES

- OC200 Chain Cleaner 500ml
- OC207 All Weather Lube 500ml
- OX731 Chain Brush

OC500 Motorcycle chain and lube kit



DETAILING KIT

The Mint Detailing Kit contains all you need to keep motorcycle bodywork and components in MINT condition.

INCLUDES

- OC203 Mint Silicone Detailer 500ml
- OC204 General Protectant 500ml
- OX723 Detailing Brushes x5
- OX280 Ultra Softy Towels x2

OC503 Motorcycle detailing kit

NEW



HELMET CARE KIT XL

Provides you with everything you need to maintain the cleanliness and functionality of your helmet and visor.

INCLUDES

- OC300 Helmet sanitiser 200ml
- OC301 Anti-fog spray 250ml
- OC302 Helmet cleaner 250ml
- OF608C Microfibre cloth 30x30cm

OC504 Helmet care kit XL



CLEANING KIT XL

The Mint Clean and Lube Kit for motorcycle chains will keep your pride and joy in MINT condition.

INCLUDES

- OC200 Chain Cleaner 500ml
- OC207 All Weather Lube 500ml
- OX731 Chain Brush

OC500 Motorcycle chain and lube kit



SNOW FOAM BOTTLE

Designed to make cleaning easier. Pre clean, snow foam and wash your bike all using this one bottle. Simply fill, pressurise & spray.

- Incrementally marked, 2-litre bottle for accurate dilutions
- Interchangeable spray & foam nozzles
- Pressure release valve to remove pressure
- Durable design to withstand repeated use
- Suitable for all spray-on cleaners and snow foams
- Lockable trigger for ease of use

OX236 Snow foam bottle



AEROSOL TRIGGER

Designed to provide a comfortable and secure grip, this handle reduces hand fatigue and improves precision during application.

- Trigger allows for precise application and minimal over spray
- Ergonomically designed handle for ease of use and maximum comfort
- Simple and quick to attach
- No more finger strain or product covered hands
- Universal fit for use with all standard aerosols

OX430 Aerosol trigger



NEW

WORKSHOP APRON

A must have for any bike lover. Not only can you keep your tools close at hand in its multiple pockets, it also protects your clothing from any unwanted spills or splashes.

- Universal fit
- Adjustable waistband and neck strap
- Multiple pockets
- 65% Polyester, 35% Cotton

OX175 Mint workshop apron



MINT T-SHIRT

Mint branded green t-shirt.

- 100% Cotton, 155 gsm
- Screen printed chest graphic
- Regular fit
- XS - XXL sizes available

TK220201 Mint T-shirt XS-XL





TYRE CARE

TYRE CARE

TYRE GAUGE PRO

Analogue pressure gauge

FEATURES

- Ø 2"/5cm Steel case and ring
- Tough acrylic window
- Holds the peak pressure reading
- Pressure bleeding button
- Long 14"/36cm flexible hose with 90° angled head
- Gauge unit protected in a rubber casing
- 0-60psi/0-4 bar for motorcycles, cars, caravans, etc



CODE

OX750



DIGI GAUGE

Advanced digital pressure gauge

FEATURES

- Rotating dual valve system: Schrader and Presta
- Reads a choice of pressure scales: PSI/BAR/kPa/KG/CM2
- Pressure range: 0.20 to 11.03 BAR. 3 to 160 PSI. 20 to 1103 kPa
- Back-lit digital display for easy reading
- Pressure release valve
- Anti-shock case



CODE

OX751



AIR GAUGE

Digital pressure gauge

FEATURES

- Digital display
- Reads a choice of pressure scales: PSI/BAR/kPa/KG/CM2
- Fits Schrader valves
- Pressure range: 0 to 6.9 BAR. 0 to 100 PSI. 0 to 690 Kpa
- Automatic shut-off
- Includes 4 x valve caps



CODE

OX752



NEW MICROJET

Compact cordless tyre inflator

FEATURES

- Compact, robust & easy to store
- Battery powered 3600 mAh
- Digital gauge
- Auto stop pressure limit
- Built-in torch
- Anti-scald silicone air hose
- Pressure range 3-150 psi
- Suitable for Presta & Schrader valves
- USB-C rechargeable battery
- Charging time 4-5 hours
- Pressure output PSI or BAR
- Dimensions: 114.5 x 71 x 44.7mm



CODE

EL140



NEW NANOJET

Ultra compact cordless tyre inflator

FEATURES

- Compact, robust & easy to store
- Battery powered 500 mAh
- Digital gauge
- Auto stop pressure limit
- Pressure range 3-102 psi
- Suitable for Presta & Schrader valves
- USB-C rechargeable battery
- Charging time 25 min
- Pressure output PSI or BAR
- Dimensions: 83 x 33 x 52mm



CODE

EL143



CO2 TYRE REPAIR 1

Emergency tyre repair & CO2 inflation kit

INCLUDES

5 x tyre sealant sticks, insertion tool, 3 x 16g CO2 canisters, valve, knife, reamer tool, CO2 canister cover, rubber solution, carry pouch

CODE

OX720



CO2 TOP-UPS

Pack of 4 replacement CO2 canisters

FEATURES

- 4 x 16g CO2 canisters
- 1 x CO2 canister cover

CODE

OX721

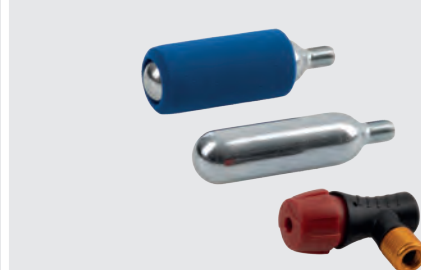

CO2 TYRE REPAIR 2

Rapid tyre inflation system

FEATURES

- Compatible with schrader & presta valves
- 16g threaded cartridges (3/8 inch - 24 UNF)
- 1 x CO2 cartridge cover
- 1 x regulating valve

CODE

OX722

TYRE CARE



VALVE ACCESS TOOL

Flexible valve access tool

FEATURES

- Allows access in confined spaces for a more accurate pressure reading
- Compact - fits in to your pocket or toolkit
- Fits Schrader valves
- 167mm flexible hose

CODE
OX753



VALVE 90

90° valve adaptor

FEATURES

- Schrader connection with 'O' Ring seal
- Stainless steel corrosion resistant valve cap
- For inflation only - do not leave attached
- Chrome plated brass

CODE
OX754



VALVE TOOL

4-in-1 valve extractor & tyre tool

FEATURES

- Removes valve inserts
- Cleans valves & repairs internal / external valve threads
- Knurled detail for added grip
- Dimensions: 47.5 x 33 x 12.5mm

CODE
OX695



VALVE EXTRACTOR

Anodised alloy valve core remover

FEATURES

- Allows access in confined spaces
- Compact; easy to store & ideal for mobile use
- CNC aluminium
- Dimensions: 53.9 x 10 x 10mm

CODE
OX698



NEW PSI ALERT

Pressure alert valve caps

FEATURES

- Brass material
- Metal pin cap
- Alerts you of pressure loss
- Sold individually



CODE	DESCRIPTION
OX416	Range 29-30
OX417	Range 31-34
OX418	Range 35-37

PAINT PROTECTION



PAINT PROTECTION

GRIPPER ADV

Universal silicone tank and knee pads for adventure bikes

TANK PAD

- 3mm silicone construction
- Oil, chemical and temperature resistant
- Top quality 3M™ adhesive

KNEE PADS

- 3mm silicone construction
- Oil, chemical and temperature resistant
- Top quality 3M™ adhesive
- Ideal for textile clothing



CODE DESCRIPTION

OX801	Tank pad
OX802	Knee pads

GRIPPER

Universal soft silicone tank and knee pads

TANK PAD

- 2.5mm silicone construction
- Oil, chemical and temperature resistant
- Top quality 3M™ adhesive
- Can be cut to fit any size tank
- Mini protectors included
- Ideal for textile clothing

KNEE PADS (PAIR)

- 2.5mm silicone construction
- Oil, chemical and temperature resistant
- Top quality 3M™ adhesive
- Pre moulded cut line
- Ideal for use with textile clothing



CODE DESCRIPTION

OX655	Tank pad
OX615	Knee pads

TANK GRIPS

Pack of 2 universal silicone knee pads

TANK PAD

- Oil, chemical and temperature resistant
- Hollow square teeth create high level of mechanical grip
- Top quality 3M™ adhesive
- Mini protectors included
- Can be cut to fit any size of tank

KNEE PADS

- Oil, chemical and temperature resistant
- Hollow square teeth create high level of mechanical grip
- Top quality 3M™ adhesive
- Pre moulded cut lines
- Ideal for use with leather race suits



CODE DESCRIPTION

OX670	Knee pads
OX833	Tank pad

TRANSFORMER

Modular low profile tank and knee pads

TANK PAD

- Universal modular design
- Unique traction grip texture
- Top quality 3M™ adhesive
- Fits a variety of tank shapes and sizes

KNEE PADS (PAIR)

- Universal modular design
- Unique traction grip texture
- Top quality 3M™ adhesive
- Fits a variety of tank shapes and sizes

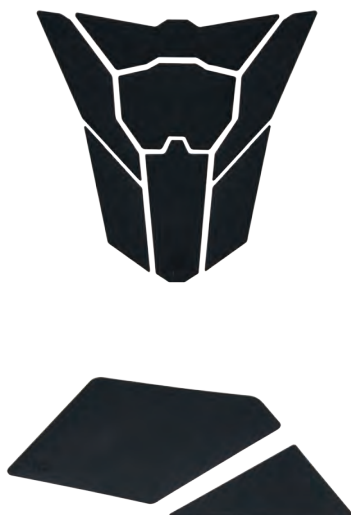

CODE DESCRIPTION

OX798	Tank pads
OX799	Knee pads



TRANSFORMER SHEET

Cut-your-own textured protectors

FEATURES

- Cut to fit any area
- Weather resistant
- Unique traction grip texture
- 3M top quality adhesive
- Sheet Size: 375mm x 300mm



CODE

OX793



PAINTSAVER

Cut-your-own transparent protectors

FEATURES

- Cutter guide included
- Place in areas that are prone to knocks and scratches
- Sheet Size: 425mm x 665mm



CODE

OX657



PAINT PROTECTION



Mantis



Scarab



Scorpion

GEL SPINE

3D tank protectors

FEATURES

- Raised gel protects paintwork
- Can be cut to fit any sized tank
- Weather resistant
- 3M™ performance adhesive
- Temperature, oil, chemical resistant
- Polyurethane

MANTIS

Size: 204(L) x 138(W)mm

SCARAB

Size: 199(L) x 128(W)mm

SCORPION

Size: 178(L) x 136(W)mm

CODE	DESCRIPTION
OX904	Gel Spine - Mantis
OX905	Gel Spine - Scarab
OX906	Gel Spine - Scorpion



MANTIS

Low profile tank protector

FEATURES

- Can be cut to fit any sized tank
- 3M™ performance adhesive
- Temperature, oil, chemical resistant
- Weather resistant
- PVC

Size: 204(L) x 138(W)mm

CODE
OX907

SCARAB

Low profile tank protector

FEATURES

- Can be cut to fit any sized tank
- 3M™ performance adhesive
- Temperature, oil, chemical resistant
- Weather resistant
- PVC

Size: 199(L) x 128(W)mm

CODE
OX908

SCORPION

Low profile tank protector

FEATURES

- Can be cut to fit any sized tank
- 3M™ performance adhesive
- Temperature, oil, chemical resistant
- Weather resistant
- PVC

Size: 178(L) x 136(W)mm

CODE
OX909

ARACHNID SPINE

Gel tank protector

FEATURES

- Raised gel protects paintwork
- Universal design
- Can be cut to fit the smallest tank
- Weather resistant

Size: 220(l) x 158(w)mm

CODE COLOUR

OX646 Black



ORIGINAL SPINE

Gel tank protector

FEATURES

- Raised gel protects paintwork
- Universal design
- Can be cut to fit the smallest tank
- Weather resistant

Size: 210(l) x 150(w)mm

CODE COLOUR

OX651 Black

OX652 Carbon



SPINE

Super-thin tank pad

FEATURES

- Universally shaped, but can be cut down to size
- Mini protectors included
- Weather resistant

Size: 210(l)x150(w)mm

CODE COLOUR

OX648 Clear

OX649 Black

OX644 Carbon

OX650 Em carbon



PAINT PROTECTION

TANK SAVER

Gel tank knee pads

FEATURES

- Clear adhesive allows decals & paint to show through
- Self adhesive
- Universal size



CODE

OX645

BLANKET

Multi-purpose anti-slip mat

FEATURES

- Cut to fit any size
- Soft construction prevents abrasion
- Ideal for protecting paintwork when using luggage
- Minimises object movement
- Size: 600mm x 900mm



CODE

OX653



STYLING



**3K CARBON
WEAVE**



advanced
RIDER SERIES

CARBON AERO WINGS

CARBON FIBRE AERODYNAMIC FRONT WINGS



LIGHTWEIGHT



INCREASES DOWNFORCE



HIGH STRENGTH-TO-WEIGHT RATIO

3K CARBON WEAVE

Carbon AERO wings have been manufactured from 3K carbon fibre allowing for a high strength-to-weight ratio.

CONSTRUCTED WITH RACING IN MIND

Aimed at enhancing performance through aerodynamic efficiency, aero wings are strategically placed on the motorcycle to optimise airflow with the purpose of increasing stability and downforce while cornering at high speeds.

INCLUDES

- 2 x aero wings
- 3M™ adhesive pad
- M5 screw

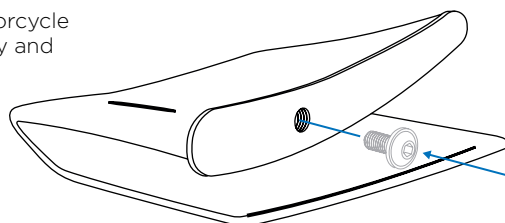

CODE DESCRIPTION

OX450	Gloss
OX451	Matt

SCREEN SCREWS

Anodised screen screws

FEATURES

- 5 colours available
- Includes:
8 x M5 mushroom head bolts,
8 x Nylon washers,
8 x 9mm expansion bushes,
M3 hex key



CODE	DESCRIPTION
OX563	Silver
OX564	Black
OX565	Blue
OX566	Gold
OX567	Red

VALVE CAPS

FEATURES

- Internal 'o'ring for a perfect air seal



CODE	DESCRIPTION
OX760	Lucky Dice
OX767	8 Ball
OX766	Skull
OX761	Gripper - Silver
OX762	Gripper - Red
OX765	Gripper - Black



PAINT PROTECTION

WHEEL STRIPES

Motorcycle rim tape with applicator

FEATURES

- Easy to fit in minutes using 3M™ rim applicator
- 7mm wide to fit 17" rims
- 6m length is sufficient for both sides of two 16" motorcycle wheel rims
- Applicator included

CODE	COLOUR
------	--------

OF615	Yellow
-------	--------

OF617	Red
-------	-----

OF619	White
-------	-------



WHEEL STRIPES

Precurved motorcycle rim tape

FEATURES

- Unique pre-curved 4 part design
- Easy to apply - no applicator required
- 7mm wide



CODE	COLOUR
------	--------

OF516	Green
-------	-------

A close-up, low-key photograph of a motorcycle's front end. The main focus is a large, round, black headlight with a clear lens, which is illuminated from within, casting a bright white glow. To the left of the headlight, a small, rectangular, orange LED turn signal is lit up. Below the headlight, a brown leather strap with a metal buckle is visible. The background is dark and out of focus, showing various mechanical parts of the motorcycle. The overall mood is dramatic and focused on the lighting elements.

LIGHTING

INDICATORS

SEQUENTIAL INDICATORS

The ultimate trick upgrade. The indicator dynamically sweeps across from the inside to the outside of the indicator strip, when activated. A universal fit makes these a must-have for any bike.



E-Marked



Universal fit



Waterproof design



2 x resistors included



NIGHTRIDER DUO

Sequential indicators with built-in running lights & brake lights (rear only)

FEATURE

- Contains 18 LEDs housed in a tough, matt black ABS body
- 9 LEDs for daytime lights
- 9 LEDs for indicators
- Voltage 12V Power 6.2W
- M8 bolt - thread pitch 1.25
- Sold as a pair

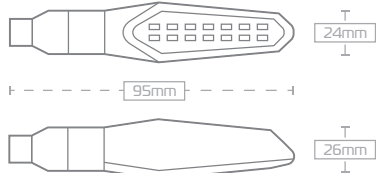

CODE DESCRIPTION

EL354	Front
EL355	Rear

NIGHTSLIDER

Sequential indicators with built-in running lights & brake lights (rear only)

FEATURE

- Contains 14 LEDs housed in a tough, matt black ABS body
- 7 LEDs for stop & rear position
- 7 LEDs for daytime lights
- 7 LEDs for indicators
- Voltage 12V Power 2W
- M8 bolt - thread pitch 1.25
- Sold as a pair



CODE DESCRIPTION

EL359	Front
EL360	Rear

NIGHTFIGHTER

Sequential LED indicators

FEATURE

- Contains 8 LEDs behind a smoked lens, housed in a tough, matt black ABS body
- For use on front or rear
- Voltage 12V Power 6W
- M8 bolt - thread pitch 1.25
- Sold as a pair



CODE

EL363



INDICATORS

NIGHTGLIDER

Sequential LED indicators

FEATURE

- Contains 7 LEDs behind a smoked lens, housed in a tough, matt black case
- For use on front or rear
- Voltage 12V Power 2W
- M8 bolt - thread pitch 1.25
- Sold as a pair

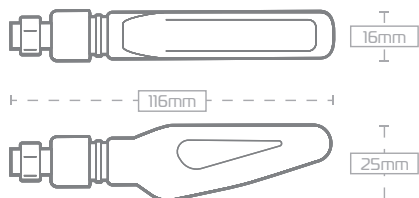

CODE

EL361



NIGHTSTRIDER

Sequential LED indicators

FEATURE

- Contains 7 LEDs behind a smoked lens, housed in a tough, matt black case
- For use on front or rear
- Voltage 12V Power 2.4W
- M8 bolt - thread pitch 1.25
- Sold as a pair

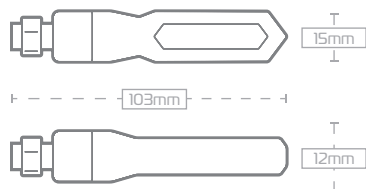

CODE

EL362



NIGHTRIDER

Sequential LED indicators

FEATURE

- Sleek design with short stem & 12 LED bulb (extra bright)
- Premium quality matt black case
- For use on front or rear
- Voltage 12V Power 1.3W
- M8 bolt - thread pitch 1.25
- Sold as a pair

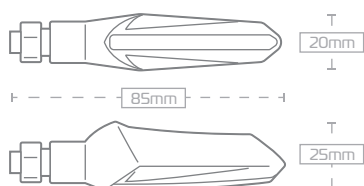

CODE

OX621



DARKTURNER

CNC fork mounted sequential indicators

FEATURE

- 45-55mm fork stanchion diameter
- CNC Aluminium construction
- Easy to install
- Voltage 12V
- Power draw 6W
- Sold as a pair

ALSO AVAILABLE

FORK MOUNT

CNC light adaptors

- 45-55mm fork stanchion diameter
- CNC Aluminium construction
- Easy to install
- Sold as a pair
- Compatible with any M8 bolt indicators or lights. Including EL380 Auxiliary lights (pg 123)



CODE	Description
EL367	DarkTurner
OX539	Fork Mount



DARKEYE

Flush-fit LED micro indicators

**WORLD'S SMALLEST CE APPROVED
FLUSH-FIT INDICATOR**

FEATURE

- Easy to install
- Voltage 12V
- Power 2.6W each from 3 LEDs
- M8 bolt - thread pitch 1.25
- ABS construction
- E-marked for road use
- Waterproof
- Dark smoked lens

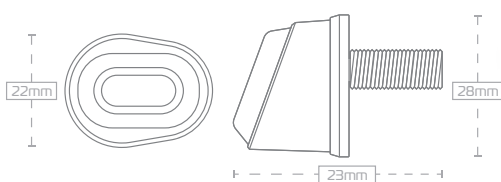

CODE

EL352



INDICATORS

DARKSEEKER

Sequential LED indicators

FEATURES

- Contains 9 LEDs behind a smoked lens, housed in a tough, matt black case
- For use on front or rear
- Voltage 12V Power 4W
- M8 bolt - thread pitch 1.25
- Sold as a pair

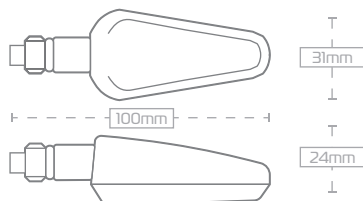

CODE

EL365



DARKHUNTER

Sequential LED indicators

FEATURES

- Contains 9 LEDs behind a smoked lens, housed in a tough, matt black ABS body
- For use on front or rear
- Voltage 12V Power 4W
- M8 bolt - thread pitch 1.25
- Sold as a pair

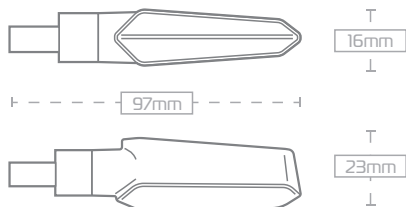

CODE

EL366



DARKCHASER

Sequential LED indicators

FEATURES

- Contains 9 LEDs behind a smoked lens, housed in a tough, matt black case
- For use on front or rear
- Voltage 12V Power 4W
- M8 bolt - thread pitch 1.25
- Sold as a pair

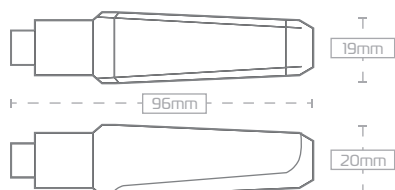

CODE

EL364



ADVANCED LED INDICATORS



E-Marked

x2

Sold as pair



Waterproof design



2 x resistors included



BULLET

Mini LED rear indicators

FEATURES

- 1 LED behind an amber lens
- Zinc construction
- Voltage 12V, Power 2W
- M8 bolt - thread pitch 1.25

CODE

EL353



CELL

Mini LED indicators

FEATURES

- 4 LEDs behind a smoked lens
- Matt black finish case
- Voltage 12V, Power 1.2W
- M8 bolt - thread pitch 1.25

CODE

EL351



ATOM

Mini LED indicators

FEATURES

- 3 LEDs behind a smoked lens
- Matt black finish case
- Voltage 12V, Power 2.4W
- M8 bolt - thread pitch 1.25

CODE

EL350



MERCURY

FEATURES

- Unique Oxford design
 - Super bright LEDs
 - Sealed for life
- Dimensions:
89(l) x 23(w) x 27(h)mm

CODE

EL331



COLUMBIA

FEATURES

- High intensity Light Emitting Diodes
 - 'Honeycomb' lens technology
 - Ultra-reliable
 - Vibration tested
- Dimensions:
103(l) x 25(w) x 15(h)mm

CODE

EL330



JUPITER

FEATURES

- Optimise your visibility
 - Much longer life-span than conventional bulb-lit indicators
 - Vibration tested
- Dimensions:
109.2(l) x 27(w) x 17(h)mm

CODE

EL332



SATURN

FEATURES

- 'Honeycomb' lens technology
 - Longer life-span
 - Ultra-reliable
 - Vibration tested
- Dimensions:
72(l) x 33.3(w) x 21(h)mm

CODE

EL333

INDICATORS

STANDARD LED INDICATORS

x2



Sold as pair

2 x resistors included



(E)



Weatherproof design



(E)



Weatherproof design



(E)



Weatherproof design



(E)



Weatherproof design

SIGNAL 3

FEATURES

- 15 LEDs with matt black finish case
- Highly waterproof
- E-marked
- 2x indicators and 2x resistors included

CODE

EL322

SIGNAL 4

FEATURES

- 15 LEDs with matt black finish case
- Highly waterproof
- E-marked
- 2x indicators and 2x resistors included

CODE

EL323

SIGNAL 7

FEATURES

- 12 LEDs with matt black finish case
- Short stem
- Highly waterproof
- E-marked
- 2x indicators and 2x resistors included

CODE

EL324

SIGNAL 14

FEATURES

- 12 LEDs with matt black finish case
- Short stem
- Highly waterproof
- E-marked
- 2x indicators and 2x resistors included

CODE

EL325



(E)



Weatherproof design



SIGNAL 15

FEATURES

- 12 LEDs with matt black finish case
- Long stem
- Highly waterproof
- E-marked
- 2x indicators and 2x resistors included

CODE

EL326

RECTANGULAR

FEATURE

- 9 super bright LEDs
- Sealed-for-life for greater longevity
- Voltage 12V Power 1W
- M8 bolt - thread pitch 1.25mm

CODE DESCRIPTION

EL335 Short

EL336 Long

ARROW

FEATURES

- 15 super bright LEDs
- Compact and stylish design
- Voltage 12V Power 2W
- M8 bolt - thread pitch 1.25mm

CODE DESCRIPTION

EL337 Short

EL339 Long

ARROW CARBON

FEATURES

- 15 super bright LEDs
- Compact and stylish design
- Voltage 12V Power 2W
- M8 bolt - thread pitch 1.25mm

CODE

EL550



NEW AUXILIARY LIGHTS ROUND 4K

4480 lumen adjustable motorcycle lights

FEATURES

- Integrated daytime running light
- 5 stage adjustable high beam switch
- Lumen 4480
- Waterproof IPX7
- Power draw 6-26 watts per pod
- Fits bars 22-28mm
- E-marked
- 6061 Aluminium alloy

INCLUDES

- 2x Auxiliary light pods
- 1x 5-stage adjustable switch
- 2x Auxiliary light brackets
- 6x Auxiliary light bracket spacers (22/25/28mm)
- 2x Handlebar brackets
- 2x Auxiliary light mounts and fixing hex bolts
- 1x Switch delete
- 1x Wiring harness
- 2x Socket bolts

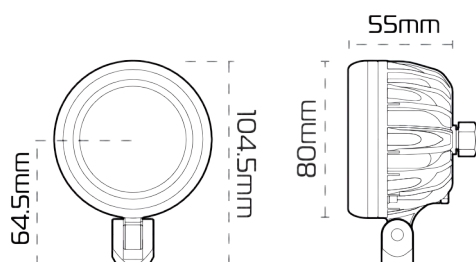

CODE DESCRIPTION

EL385 Auxiliary Lights Round 4K





AUXILIARY LIGHTS

COB LED auxiliary motorcycle lights

FEATURES

- 1,150 lumens per pod
- Power draw 10 Watts per pod
- Fits bars 22 - 28mmø
- Light casing dimensions 70x52mmø
- Operating voltage: 8 - 32V DC
- Waterproof IPX7
- Aluminium alloy construction
- E-Marked
- Sold as a pair

INCLUDES

- 2 x Auxiliary Lights
- 2 x Auxiliary Light adaptors
- 2 x mounting brackets (for 22-28mmø bars)
- 1 x wiring harness
- 1 x On/Off switch

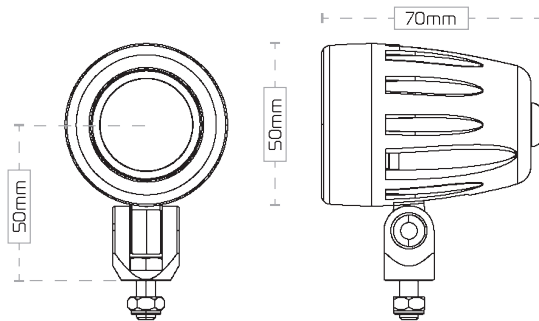

CODE	DESCRIPTION
EL380	Auxiliary Lights
EL379	Extension Lead

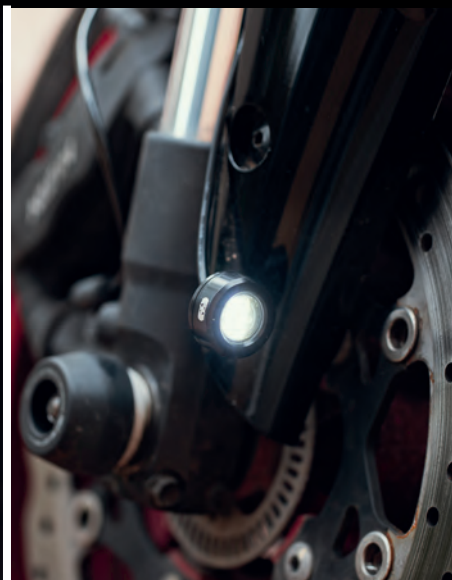

RUN LIGHTS

Ancillary running lights

FEATURE

- Waterproof IPX7
- Aluminium alloy
- Power draw 1.3 Watts (at 14.4V) per pod
- E-marked
- CNC anodised aluminum pod construction
- Integrated stainless steel bracket
- Operating voltage: 12V - 15V
- Integrated bracket to take M10 bolt

INCLUDES

- 2x front or rear running lights with integrated bracket
- 2x easy wire splicing connectors

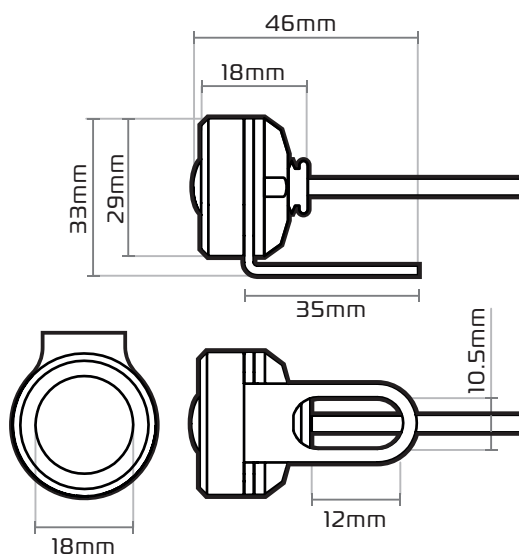

CODE	DESCRIPTION
EL381	Run Lights - Front
EL382	Run Lights - Rear

LIGHTING



CUBE LIGHTS

Ancillary running lights

FEATURE

- Waterproof IPX7 - in house tested
- CNC anodised aluminium pod construction
- Power draw - 2.7 Watts at 14.4V per pod
- Operating voltage - 12V-15V
- E-Marked
- Integrated stainless steel bracket

INCLUDES

- 2 x front running lights with integrated brackets
- 2 x easy wire splicing connectors

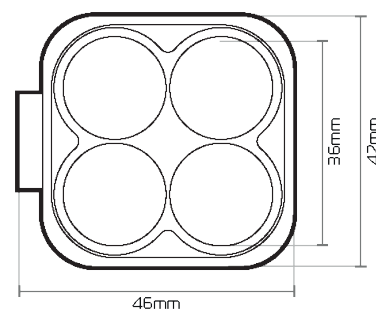
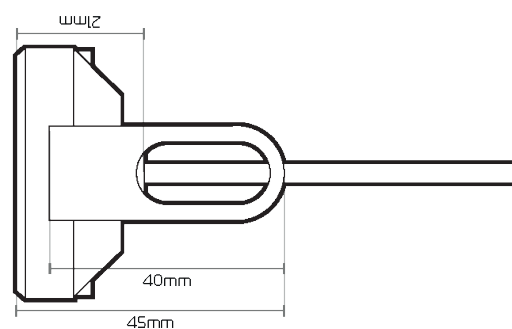

CODE
EL383



STRIP LIGHTS

Ancillary running lights

FEATURE

- Waterproof IPX7 - in house tested
- CNC anodised aluminium pod construction
- Power draw - 2.7 Watts at 14.4V per pod
- Operating voltage - 12V-15V
- E-Marked
- Integrated stainless steel bracket

INCLUDES

- 2 x front running lights with integrated brackets
- 2 x easy wire splicing connectors

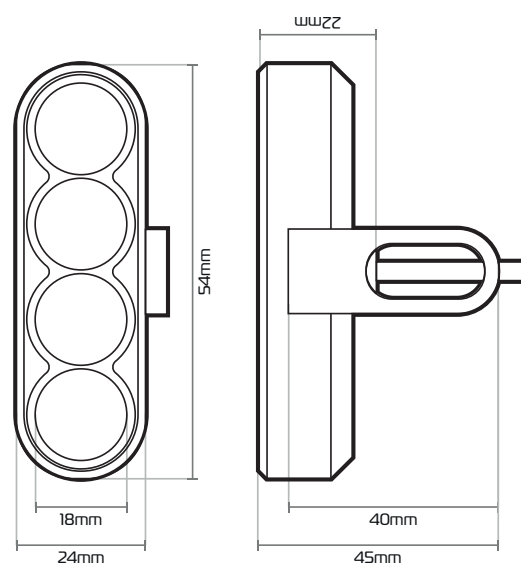

CODE

EL384

LIGHTING

TAIL LIGHT

3-in-1 LED number plate, brake & tail light

FEATURES

- Universal fit
 - Waterproof design
 - 23 super bright LEDs
 - Sealed-for-life for greater longevity
 - Rubber mounted to absorb vibrations
- Dimensions: 120(L) x 32(W) x 35(H)mm



CODE

EL343

HALO LIGHT

LED number plate light

FEATURES

- Universal fit
 - Waterproof design
 - 3 super bright LEDs
 - Specification: 12V, 0.45W
- Dimensions: 24(H) x 50(W) x 15(D)mm



CODE

EL344



HALO BOLTS

LED number plate bolts

FEATURES

- Super bright LEDs
- Low power consumption
- 12mmø x 14mm(L) bolt size
- Easy to install



CODE

EL345

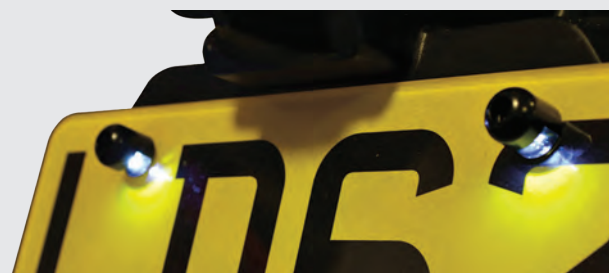



BULBS

Bulb display stand

FEATURE

- Contains the most popular 12V bulbs for a wide range of motorcycles & scooters
- Includes original quality halogen headlamp bulbs and the smaller auxiliary bulbs
- Can be easily mounted on a wall
- Quick reference guide makes it easy to select the correct bulb

INCLUDES

- OR448 H1 Headlamp
- OR453 H3 Headlamp
- OR472 H4 Headlamp
- OR477 H7 Headlamp
- OR589 RY10W Indicator
- OR207 R5W Side and Tail
- OR233 T4W Side and Tail
- OR245 R10W Side and Tail
- OR380 P21/5W Brake and Tail
- OR382 P21W Brake/Indicator/Reverse/Rear Fog
- OR501 W5W Side and Tail/Panel/Interior
- OR504 W3W Side and Tail/Panel/Interior
- OR580 W21/5W Brake and Tail
- OR581 PY21W Indicator
- OR582 W21W Brake/Indicator/Reverse/Rear Fog
- OR955 W16W Brake/Indicator/Reverse/Rear Fog



FULL DISPLAY

CODE

PCBULBDSPFULL

BULB TOP UPS

CODE BULB

OR448	H1
OR453	H3
OR472	H4
OR477	H7
OR589	RY10W
OR207	R5W
OR233	T4W
OR245	R10W
OR380	P21/5W
OR382	P21W
OR501	W5W
OR504	W3W
OR580	W21/5W
OR581	PY21W
OR582	W21W
OR955	W16W



HONDA OX816 Shaped outer x2 Flat inner x2	HONDA / SUZUKI OX818 Shaped outer x2 Flat inner x2	SUZUKI TYPE 1 OX819 Shaped outer x2 Flat inner x2	SUZUKI TYPE 2 OX820 Shaped inner/outer x4
KAWASAKI OX817 Shaped inner/outer x4	YAMAHA TYPE 1 OX821 Shaped inner/outer x4	YAMAHA TYPE 2 OX822 Shaped inner/outer x4	YAMAHA TYPE 3 OX823 Shaped outer x2 Flat inner x2

INDICATOR SPACERS

Covers holes left by standard sized indicators in bodywork



SCAN FOR COMPATIBILITY CHART OR VISIT
WWW.OXFORDPRODUCTS.COM/INSTRUCTIONS

CODE DESCRIPTION

OX816	Honda
OX817	Kawasaki
OX818	Honda/Suzuki
OX819	Suzuki type 1
OX820	Suzuki type 2
OX821	Yamaha type 1
OX822	Yamaha type 2
OX823	Yamaha type 3



INDICATOR LEADS

Each bike manufacturer uses different connectors for their indicators. This means that when fitting universal aftermarket indicators you need to cut the original connectors off and replace them with bullet fittings.

Not any more! Simply connect the IndyLeads between the original connector and the universal indicator. Simple. 2 pack for front OR rear.

CODE	DESCRIPTION	CODE	DESCRIPTION
OX885	Kawasaki Type 1	OX892	Honda 2 wire connector
OX886	Kawasaki Type 2	OX893	Honda 3 wire connector
OX887	Kawasaki Type 3	OX894	KTM
OX888	Yamaha	OX895	Suzuki
OX889	Yamaha MT-07	OX896	Aprilia
OX890	Yamaha 2 wire connector	OX897	BMW
OX891	Yamaha 3 wire connector w/day light function	OX898	Ducati
		OX899	Triumph

RESISTORS

If your LED indicators flash too fast then fit Oxford's load balancing resistors.

- Stabilises LED indicator flash rates
- Simple to fit bullet connectors
- Works with low power bulb indicators
- Two models available (18 Watt and 9 Watt)

CODE	DESCRIPTION
EL320	18 WATT / 10 OHM Ceramic Resistors
EL321	9 WATT / 21.5 OHM Ceramic Resistors

A close-up photograph of a motorcycle's handlebar area. The image shows a black side mirror at the top, a black handlebar grip with a textured surface and the 'OXFORD' brand name, and various control switches including a 'MODE' switch and a 'P' (park) button. A blue motorcycle fairing is visible in the bottom right corner. The background is blurred, showing what appears to be a workshop or garage setting.

HANDLEBAR ACCESSORIES

HOTGRIPS® PRO 2.0

ADVANCED HEATED GRIPS
WITH INTEGRATED CONTROLLER



INTELLIGENT HEAT
SETTING MEMORY



BATTERY SAVING MODES



RESPONSIVE HEAT SETTINGS



INTEGRATED CONTROLLER

The built-in controller allows the rider to effortlessly control the temperature of their HotGrips® without removing their hand from the grip.



THERMISTOR CONTROLLED HEAT SETTINGS

The temperature of each individual grip is monitored and maintained by a thermistor



HOTGRIPS PRO: 3.5 YEARS IN DEVELOPMENT, 35 YEARS IN THE MAKING



The latest evolution of Oxford's vast HOTGRIPS® range is a fully integrated heated grip, which comes in 3 brand new grip patterns.

On a very practical level, these are our first fully silicone grips; this incredible material increases their lifespan by up to 200% without compromising comfort or performance, as well as reducing cable strain and increasing grip levels.

Moreover, there is also no separate switchgear to find space for and install, because each grip houses its own internal temperature control unit, operated by a power/temperature button with an LED light on the clutch-side grip.

To select a heat setting, simply press the button repeatedly until the LED displays the colour which corresponds to your choice. The LED will automatically dim to reduce distraction when riding at night.

On a more technical level, the intelligent controller will independently measure and control the temperature of each grip using inbuilt thermistors to maintain the desired temperature setting.

Whatever temperature is chosen, the controller will supply maximum power until each grip has reached this temperature. Once reached, the controller will only top up as and when required to maintain this set temperature, making the grips easier to use and more energy efficient.

Here's an everyday example of how independently temperature-controlled grips will make your riding more comfortable...

If you need to remove one hand while riding for any reason, the automatic temperature control will counteract the effect of windchill by sending power immediately to the affected grip. When you return your hand to the grip, rather than needing to warm back up, it will be just as warm as it was before.

HOTGRIPS PRO also have 2 Battery Saving Modes: a lead-acid mode and a lithium mode. Both read and monitor the motorcycle's battery and will shut off automatically at the set voltage levels to protect the battery from draining.



INTELLIGENT HEAT SETTING MEMORY

This innovative function stores the previous heat setting and defaults to this at power-up, saving time when in regular use.



BATTERY SAVING MODES

If you forget to turn the switch off, the HotGrips™ will do it for you, protecting against flat batteries. HotGrips® Pro also offers an additional battery saving mode for lithium batteries, now common on high-performance motorcycles (see instruction manual)



RESPONSIVE HEAT SETTINGS

The thermistor reacts to temperature changes in the environment and adjusts the heat output accordingly, maintaining the selected temperature setting.

The multi-coloured LED clearly displays the thermistor controlled temperature setting before dimming - to reduce distraction whilst riding

• 55° • 50° • 45° • 40° • 35°



TRIM TO SIZE

The grips can be trimmed if required, with open ends allowing bar end weights to be fitted.



WATERPROOF DESIGN

Fully waterproof connectors and a fully integrated controller meet IP65 waterproof standards, ready for any riding environment.

INTEGRATED CABLE STRAIN RELIEF

Allows for a more compact cable exit. This reduces the size of the grip without reducing the reliability and durability of the cable exit.



SILICONE-FORMED

For improved durability and heat stability

HEX

Creating a comfort layer, reducing vibration through the grip, whilst increasing durability.

KNURLING

Creates the largest surface area for maximum grip and control.

GRIPPER BARS

Designed for tough terrain where grip is more important for control and stability.

HOTGRIPS® PRO 2.0 ADVENTURE

Combines a knurled base with our hex pattern in the crook of the thumb and additional gripper bars along the length of the grip to give maximum comfort and control on rough terrain. With integrated temperature control, these hardwearing silicone grips will keep your hands warm and comfortable so you can focus on the road ahead.

GRIP FEATURES

- Gripper Bars
- Knurling
- Hex
- Integrated Cable Strain Relief

CUT TO LENGTH:

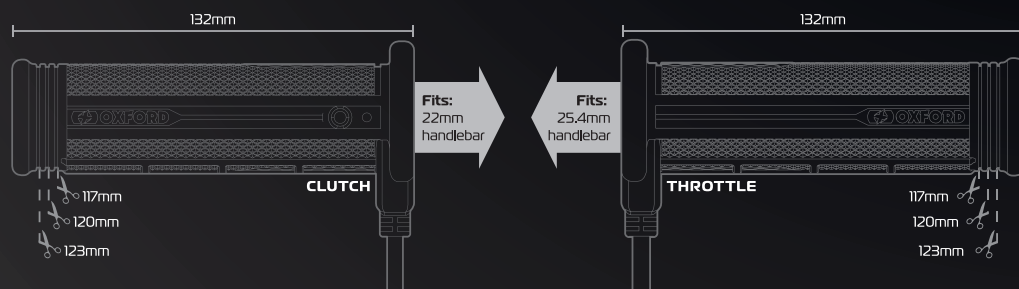

CODE

EL400



HOTGRIPS® PRO 2.0 TOURING

Combines a knurled base for exceptional grip with our hex grip pattern for added comfort and durability around the crook of the thumb. Inbuilt thermistors maintain the desired grip temperature as the environment around you changes, so you can stay warm and travel further for longer.

GRIP FEATURES

- Knurling
- Hex
- Integrated Cable Strain Relief

CUT TO LENGTH:

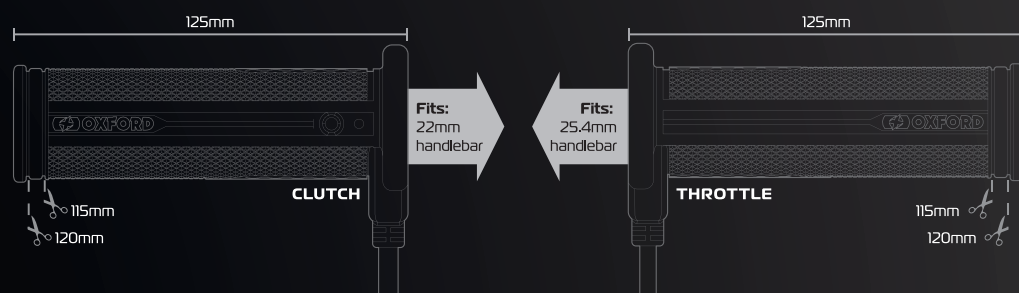

CODE

EL401



HOTGRIPS® PRO 2.0 SPORT

Specifically designed with the largest knurled surface area for maximum grip when riding at the limit. With a built-in heat controller, you can adjust the temperature without having to release your grip so you remain in complete control.

GRIP FEATURES

- Knurling
- Integrated Cable Strain Relief

CUT TO LENGTH:

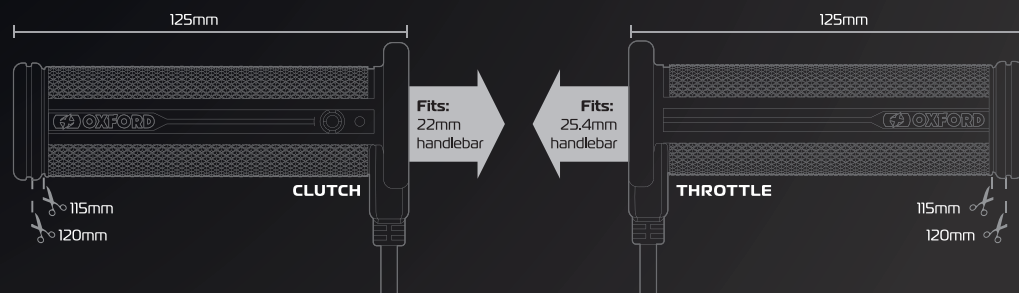

CODE

EL402



ADVANCED INTEGRATED HOTGRIPS®



Advanced Integrated HotGrips® have a redesigned, slimline controller now conveniently positioned next to the HotGrip on your handlebar, allowing you to adjust heat levels effortlessly without removing your hand from the grip.

This innovative design ensures a sleek, integrated look by blending seamlessly with your motorcycle's switch gear, eliminating the need for a floating controller on the handlebars.

Bespoke, ergonomically engineered grip patterns optimise your riding performance and the trimmable, open-ended grips enable a variety of bar end accessories to be fitted.

HotGrips® keep your hands warm so you can ride in comfort.

KEY FEATURES

- Slimline intelligent controller with 5 heat settings to give a perfect operating temperature
- LED lights automatically dim to reduce distraction when riding at night
- Intelligent heat setting memory - stores previous heat setting and defaults to this at power-up, saving time when in regular use. Note: Function is available when heat controller is connected to ignition
- Weatherproof power connectors - IP67 rated protect your HotGrips® from the elements
- Battery saving mode - protects against flat batteries, so if you forget to turn the switch off it will do it for you! HotGrips® Advanced Integrated offers an additional battery saving mode for lithium batteries, now common on high-performance motorcycles
- Fits 22mm handlebars

GRIP TEXTURES



DENSE RUBBER

For maximum wear resistance



SQUARE OR RHOMBUS TREAD

For vibration absorption



5² BLOCK STIPED

for high levels of grip and feel

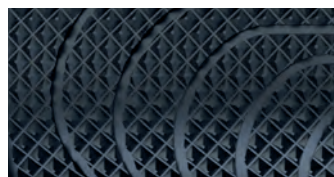

KNURLING

Where maximum grip and control is required

NEW HOTGRIPS® ADVANCED INTEGRATED ADVENTURE

GRIP TEXTURES

- Dense rubber for maximum wear resistance
- Square tread pattern for vibration absorption
- 5° grid pattern and knurling for high levels of grip and feel,
- Gripper bars for finger-grip control

ADJUSTABLE LENGTH

- Max 132mm – Min 122mm



CODE

EL397



NEW HOTGRIPS® ADVANCED INTEGRATED TOURING

GRIP TEXTURES

- Dense rubber in areas of maximum wear
- Rhombus tread pattern for vibration absorption
- 5° grid pattern for high levels of grip and feel
- Knurling pattern where maximum grip and control is required

ADJUSTABLE LENGTH

- Max 120mm – Min 110mm



CODE

EL398



NEW HOTGRIPS® ADVANCED INTEGRATED SPORT

GRIP TEXTURES

- Soft and ultra-grippy knurling grip pattern, inspired by race grips, creates the largest surface area for comfort and feedback

ADJUSTABLE LENGTH

- Max 123mm – Min 114mm



CODE

EL399





ADVANCED HOTGRIPS®

Oxford invented Hotgrips® in the 1980s and has been refining the concept ever since. So, although the product is sold all over the world, the UK really is the product's spiritual home.

So, when Oxford's engineers targeted potential improvements to the current product design, they looked to UK weather and UK riders for inspiration. UK weather because here we truly understand cold, wet and constantly varying conditions. UK riders, because this hardy bunch really does ride all year round.



9 heat settings



Intelligent heat setting memory



Battery saving mode



3 year warranty



Rainproof power connectors



Redesigned control interface



Fits majority of bikes



22mm handlebars



Rainproof design



Simple installation



Ultra grippy diamond tread



Draws under 4A

GRIP TECHNOLOGY



MOULDED WIRING
Both durable and discreet



TRIM TO SIZE
Grip design fits the vast majority of bikes, but can be cut down in size



1-PIECE MOULD
Ensures unrivalled performance and reliability

GRIP TEXTURES

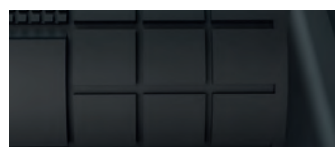

SQUARE
Square tread pattern for medium wear



5² BLOCK STIPED
5² block siped tread for high levels of grip and feel

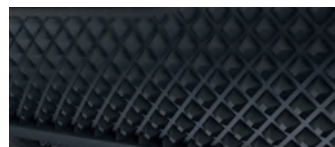

KNURLING
Diamond tread pattern where maximum grip is required



GRIPPER BARS
Waffle matrix for finger grip



RHOMBUS
Rhombus tread pattern for medium wear resistance and maximum vibration absorption



HANDLEBAR ACCESSORIES



ADVANCED ADVENTURE HOTGRIPS®

The grip length is 132/122mm

GRIP TEXTURES

- Square
- 5° blocked stiped
- Knurling
- Gripper bars

CODE

EL690UK



ADVANCED TOURING HOTGRIPS®

The grip length is 120/110mm

GRIP TEXTURES

- Rhombus
- 5° blocked stiped
- Knurling
- Gripper bars

CODE

EL691UK

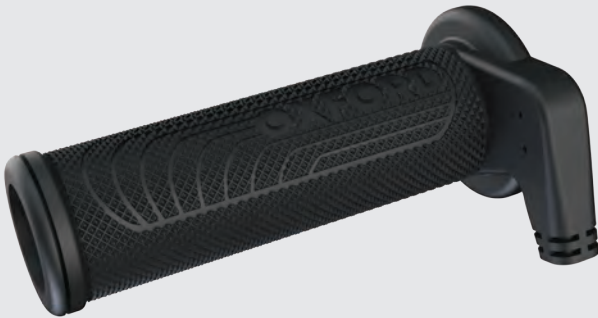

ADVANCED SPORTS HOTGRIPS®

The grip length is 123/114mm

GRIP TEXTURES

- Knurling

CODE

EL692UK



ADVANCED RETRO HOTGRIPS®

The grip length is 123/114mm

GRIP TEXTURES

- Rhombus

CODE

EL693UK



WITH THUMBWARMER



HOTGRIPS® EVO ATV



THERMISTOR

CONTROLLED HEAT SETTINGS

UNIQUE THERMISTOR TECHNOLOGY AUTO-REGULATES TEMPERATURE

Built into the HotGrip® and thumb-warmer is a temperature measuring thermistor that provides feedback to the heat controller.

Dual channel heat controller gives independent control for the grips and thumb-warmer. The grips have ergonomically engineered surface structures to optimize riding performance. Thicker rubber in areas of maximum wear; rhombus tread patterns for high levels of grip and feel; diamond tread pattern where maximum grip is required and a waffled area for finger-grip control. The grip length is 130mm but can be trimmed to 120mm and has open ends so that bar end weights can be fitted. Glue-less clamp fitting makes them easy to fit.

CODE

EL423

HOTGRIPS® PREMIUM

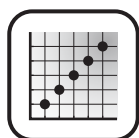

5 heat
settings



Weatherproof
design



Draws
under 4A



Simple
installation



Battery
saving mode

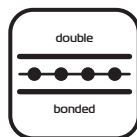

Sealed for life

The grips have ergonomically engineered surface structures to optimise riding performance. Thicker rubber in areas of maximum wear.



**CLUTCH MOUNTING
BRACKET & FITTING KIT**

HOTGRIPS® PREMIUM ADVENTURE

Square tread pattern for vibration absorption; 5² block sided tread patterns for high levels of grip and feel; diamond tread pattern where maximum grip is required and a waffled area for finger-grip control.

- 132/122mm length
- Fits 22mmØ handlebars

CODE
OF690

HOTGRIPS® PREMIUM CRUISER

These grips are specifically designed for motorcycles for diameter 1"(25mm)Ø handlebars. The grip has removable chrome end caps so that bar end weights can be fitted.

- 138/119mm length
- Fits 25.4mmØ handlebars

CODE
EL800



HOTGRIPS® PREMIUM TOURING

Rhombus tread pattern for vibration absorption. Special block grip patterns with sipes for high levels of grip and diamond tread pattern where maximum grip is required.

- 120/110mm length
- Fits 22mmø handlebars

CODE

OF691



HOTGRIPS® PREMIUM SPORTS

Soft, ultra-grippy diamond tread is inspired by race grips for comfort and feedback.

- 123/114mm length
- Fits 22mmø handlebars

CODE

OF692



HOTGRIPS® PREMIUM RETRO

Ultra-grippy diamond tread pattern for comfort, which also absorbs vibration and is also styled to complement retro motorcycles.

- 120/110mm length
- Fits 22mmø handlebars

CODE

EL693



HOTGRIPS® PREMIUM ATV

Thick rubber with a five square block tread pattern, gives medium wear resistance and maximum vibration absorption.

CODE

OF770

HANDLEBAR ACCESSORIES

ESSENTIAL HOTGRIPS® COMMUTER

These Hotgrips®, although universal, have been designed to be compatible with motorcycles with smaller batteries and less powerful charging systems.

FEATURES

- Weather resistant heat controller, can reach up to 45°C
- Grip design fits 22mmØ handlebars and can be cut down in length if required (52mmWx30mmDx24mmH)
- 1-piece moulded construction ensures unrivalled performance and reliability
- Draws under 4A
- Zero back drain current
- Bracket and fitting included

CODE

OF771

ESSENTIAL HOTGRIPS® CRUISER

These Hotgrips® have been designed specifically for motorcycles with 1" handlebars, typically cruisers.

FEATURES

- Ergonomically engineered grip surface structures.
- 1-piece moulded construction ensures unrivalled performance and reliability
- Draws under 4A
- Rainproof switch

CODE

OF697

ESSENTIAL HOTGRIPS® SCOOTER

These Hotgrips® have been designed specifically for scooters and bikes with smaller batteries and less powerful charging systems. Ideal for commuting and city riding.

FEATURES

- Ergonomically engineered grip surface structures.
- 1-piece moulded construction ensures unrivalled performance and reliability
- Grip design fits the vast majority of bikes, but can be cut down in size if required
- Draws under 4A
- Rainproof switch
- 2 bar end caps included

CODE

OF772



- 1 Moulded wiring arrangement is both durable & discreet
- 2 Soft, ultra-grippy rubber provides comfort & feedback
- 3 2 way rainproof switch with High/Low function



- 1 Moulded wiring arrangement is both durable & discreet
- 2 Chrome end cap can be used; or cut it off and use your own Bar End (additional dark chrome end caps included)
- 3 Ergonomic temperature control comes complete with mounting bracket
- 4 Soft, ultra-grippy rubber provides comfort and feedback



- 1 Moulded wiring arrangement is both durable & discreet
- 2 Durable rubber tread absorbs vibrations while providing good levels of grip
- 3 Weather-resistant, panel-dash fit switch with 2 heat settings

ESSENTIAL HOTGRIPS® ATV

FEATURES

- Ergonomically engineered grip surface structures
- 1-piece moulded construction ensures unrivalled performance and reliability
- Grip design fits the vast majority of bikes, but can be cut down in size if required

CODE

OF769

HOTGRIPS® WRAP

Advanced heated overgrips

FEATURES

- Quick to attach or remove via hook-and-loop fitting
- 2 heat settings
- Waterproof connectors
- Draws under 3Amps
- Fits up to 32mmø grip



CODE

EL694

CLEAN GRIPS

Handlebar grip protectors

FEATURES

- Hook and loop fitting
- Protects your grip from spills
- Fits most handlebars

CODE

OX606



- 1 Moulded wiring arrangement is both durable & discreet
- 2 2 way switch with High/Low function
- 3 Soft, ultra-grippy rubber provides comfort & feedback



HANDLEBAR ACCESSORIES



COURIER HOTGRIPS®

Long life heated grips for professional riders

Oxford Courier HotGrips have an ergonomically engineered surface for professional riders, using denser material in areas of maximum wear and a square tread pattern for vibration absorption.

Most importantly for high mileage riders, they are made from a specially formulated, harder-wearing rubber, which provides a 40% increase in shore hardness.

This means they keep your hands comfortable and warm... for longer.

HARD-WEARING GRIP RUBBER

DURABLE, HARDER WEARING A70 TPU COMPOUND LASTS LONGER - PERFECT FOR THE COURIER RIDER USING THEIR BIKE DAY IN, DAY OUT.

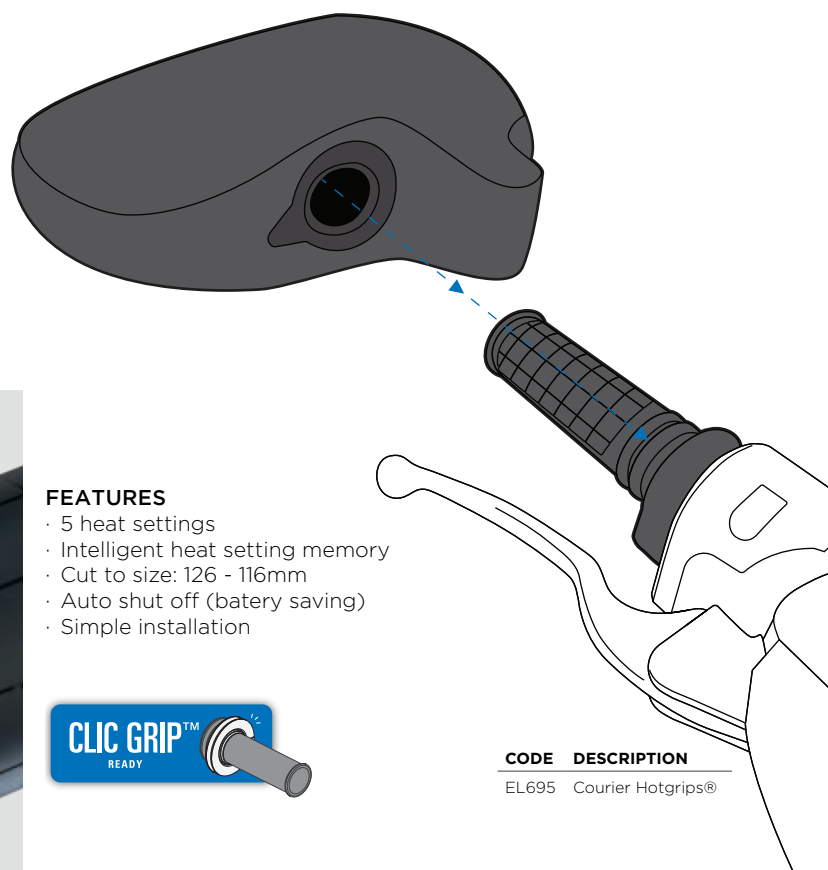
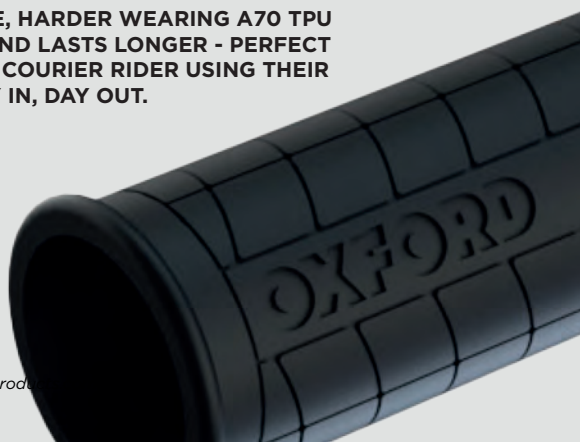

FEATURES

- 5 heat settings
- Intelligent heat setting memory
- Cut to size: 126 - 116mm
- Auto shut off (battery saving)
- Simple installation



CODE DESCRIPTION

EL695 Courier Hotgrips®

HANDLEBAR ACCESSORIES



COURIER MUFFS

Motorcycle muffs for professional riders

A game changer for professional riders. They offer exceptional protection against the elements as well as being supremely practical, easy to use and simple to fit.

They boast a tough neoprene construction with waterproof bonded seams and the pre-formed opening is protected by a rain shield & pull-cord gaiter. Fitting is quick, simple and tool-free with elastic mirror tie downs

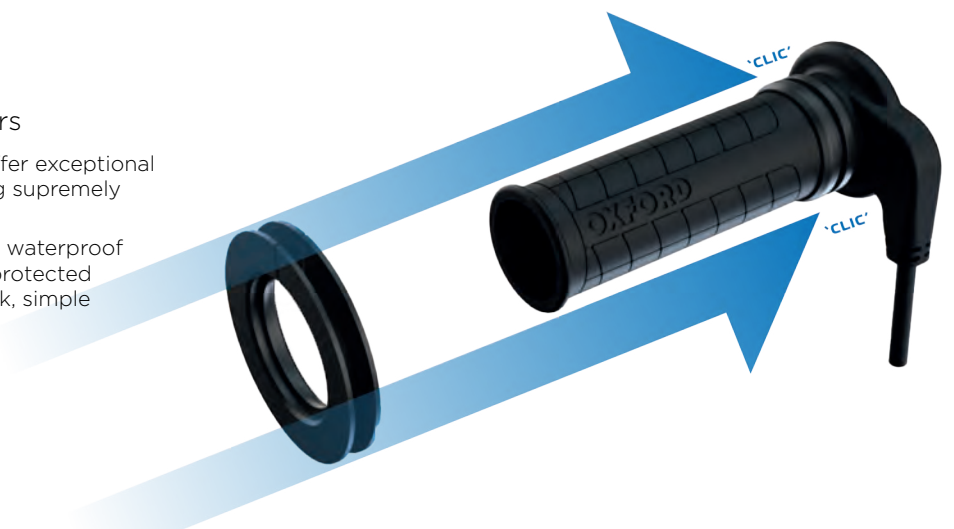

PRE-FORMED OPENING FOR EASE OF ACCESS



REFLECTIVE PRINT

FEATURES

- Tough neoprene construction with waterproof bonded seams
- Two quick, secure, tool-free fitment options:
 - CLIC GRIP™
 - Bar end fitting (not included)
- Waterproof bonded seams
- Thermal fur / fleece lining
- Weatherproof cuff with rain shield & pull-cord gaiter
- Protects against: Rain, UV, Wind chill
- Elasticated mirror tie downs

CODE	DESCRIPTION
OX392	Courier Muffs

HANDLEBAR ACCESSORIES

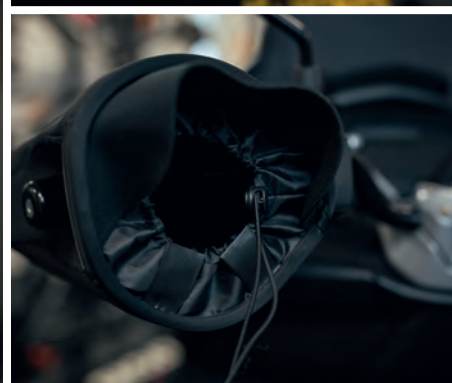

HOT MUFFS

Heated handlebar muffs

The Oxford Hot Muffs are a revolutionary heated muff designed to keep your hands toasty warm during cold weather rides. Its innovative heating element provides consistent warmth, ensuring a comfortable and enjoyable riding experience.

FEATURES

- 3 heat settings - Red 100%, Green 75%, Blue 50%
- Full weather protection
- Designed for a universal fit (bar end not included)
- Bonded seams
- Adjustable elasticated cuff and rain shield
- Synthetic fleece upper lining
- Reflective detailing
- Fits handlebars up to 22mm
- Built-in heating element
- Waterproof connector
- 12V DC power supply - ring leads
- 16w draw - at 12v input on 100%
- Inline fuse (3A) for added safety
- Dimensions: 300x240x80mm(hxwxd)



3 HEAT SETTINGS

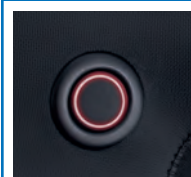

Red
• 100%

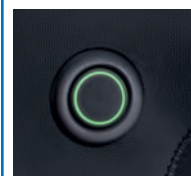

Green
• 75%

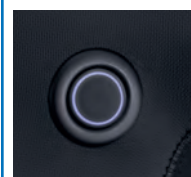

Blue
• 50%

CODE

EL169

HANDLEBAR ACCESSORIES



BAR END MUFFS

Muffs with bar end fitting system

These new Oxford Bar End muffs are a game-changer for commuters, re-designed and refined to offer incredible protection against the elements.

FEATURES

- Full weatherproof protection from a tough neoprene outer
- Adjustable elasticated cuff for extra wind protection.
- Synthetic fleece upper lining for extra warmth.
- Fits handlebars up to 22mm diameter.
- Reflective detailing for extra visibility.
- Quick and simple installation using either the universal bar end fitment provided OR the existing 6mm or 8mm bolt



CODE	DESCRIPTION
OX393	Bar End Muffs
OX396SP	Spare handlebar fitting kit - single muff

HANDLEBAR ACCESSORIES

COMMUTER MUFF

Motorcycle muffs for commuters

FEATURE

- Tough neoprene construction with waterproof bonded seams
- Large adjustable switch-gear opening with pull-cord gaiter
- Thermal fur/fleece Lining
- Weatherproof cuff with rain shield & pull-cord gaiter
- Pre-formed opening for ease of access
- Designed for a universal fit (bar end not included)
- Protects against rain, UV and wind chill
- Fits handlebars up to 22mm



CODE

OX391



SUPER MUFFS

Handlebar muffs for motorcycles

Oxford Super Muffs, as used in the 'Long Way Up' expedition, will keep your hands protected from the elements on any journey - short or long.

FEATURES

- Warm, waterproof and windproof for total hand protection
- Special 3D design for efficient and non-sag operation of control levers
- Thermal insulation
- Pre-formed opening for easy access
- 1500 denier polyester fabric for durability
- Reflective piping for increased visibility to other road users
- Universal design that fits the majority of motorcycles



CODE DESCRIPTION

OX395 Super Muffs



ADVENTURE GRIPS

Medium compound replacement grips

FEATURES

- 2x bar end plugs included
- Suitable for 22mm ø handlebars
- Grip length 119mm
- 29mm ø grip

CODE

OX602

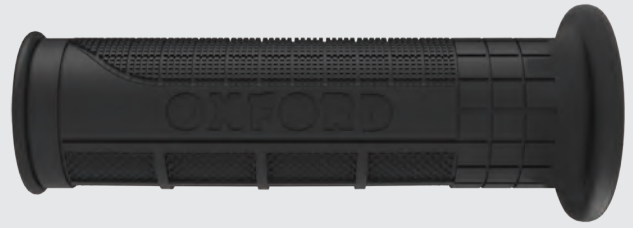

SPORTS GRIPS

Medium compound replacement grips

FEATURES

- 2x bar end plugs included
- Suitable for 22mm ø handlebars
- Grip length 119mm
- 29mm diameter grip

CODE

OX603



TOURING GRIPS

Medium compound replacement grips

FEATURES

- 2x bar end plugs included
- Suitable for 22 mm diameter handlebars
- Grip length 119mm
- 29mm diameter grip

CODE

OX604



RETRO GRIPS

Medium compound replacement grips

FEATURES

- 2x bar end plugs included
- Suitable for 22 mm diameter handlebars
- Grip length 119mm
- 29mm diameter grip

CODE

OX620



FAT GRIPS

Medium compound replacement grips

FEATURES

- 2x bar end plugs included
- Suitable for 22 mm diameter handlebars
- Grip length 119mm - 116mm trimmable
- 33mm diameter grip

CODE

OX605



HANDLEBAR ACCESSORIES



BAR WEIGHTS SS260

CNC Stainless steel bar end weights

FEATURE

- 260g each
- Stainless steel construction
- Fits 13-18mmø handlebars

INCLUDES

- 2 x bar weights
- 2 sets of TPR bungs: 12.5mm (x4), 17.5mm (x4)

CODE
OX546



BAR WEIGHTS SS240

CNC Stainless steel bar end weights

FEATURE

- 240g each
- Stainless steel construction
- Fits 13-18mmø handlebars

INCLUDES

- 2 x bar weights
- 2 sets of TPR bungs: 12.5mm (x4), 17.5mm (x4)
- Replacement POM end caps

CODE
OX547



BAR WEIGHTS CS255

Cast Carbon steel bar end weights

FEATURE

- 255g each
- Cast Carbon Steel construction
- Fits 13-18mmø handlebars

INCLUDES

- 2 x bar weights
- 2 sets of TPR bungs: 12.5mm (x4), 17.5mm (x4)

CODE	FINISH
OX548	Gloss
OX553	Matt

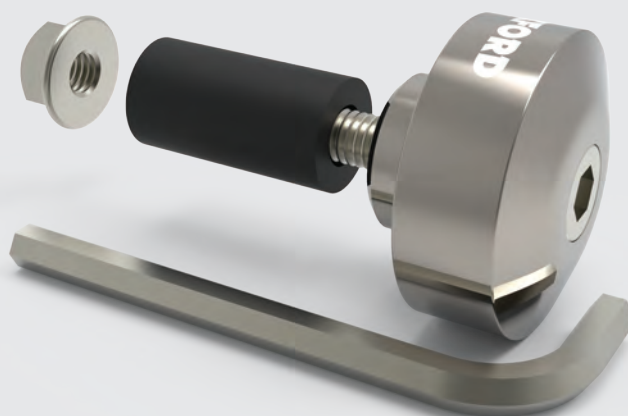

BAR ENDS 1

Medium weight aluminium bar end

FEATURES

- Suitable for 22 mm diameter handlebars
- CNC aluminium
- Includes: 2x bar ends, 13 & 18mm expansion bushes, 5mm hex key

CODE	DESCRIPTION
OX589	Silver
OX590	Red
OX591	Blue
OX593	Black

HANDLEBAR ACCESSORIES

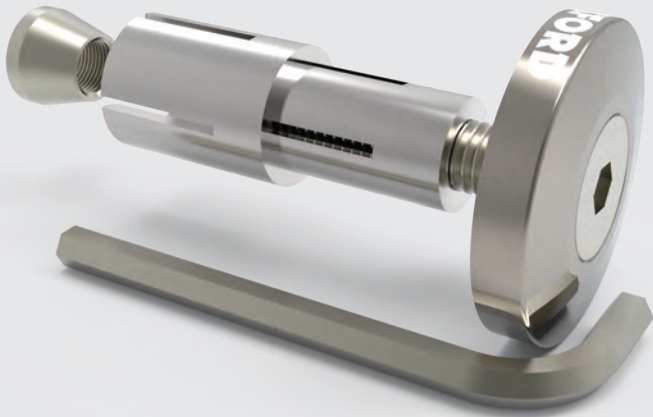

BAR ENDS 2

Light weight aluminium bar end

FEATURES

- Suitable for 22 mm diameter handlebars
- CNC aluminium
- Includes: 2x bar ends, 13 & 18mm expansion bushes, 5mm hex key

CODE	DESCRIPTION
OX594	Silver
OX595	Red
OX598	Black



BAR ENDS 3

Heavy weight aluminium bar end

FEATURES

- Suitable for 22 mm diameter handlebars
- CNC aluminium
- Includes: 2x bar ends, 13 & 18mm expansion bushes, 5mm hex key

CODE	DESCRIPTION
OX599	Black

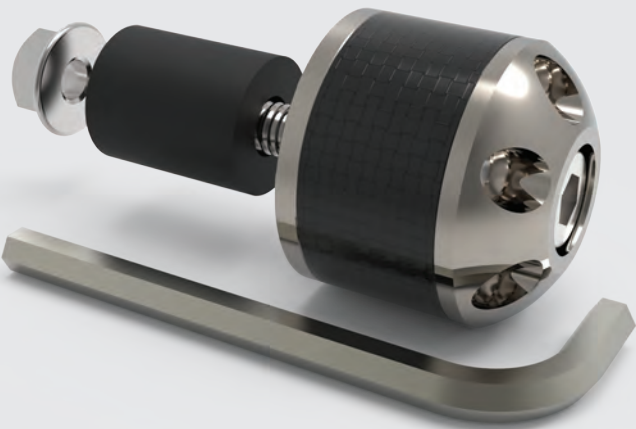

CARB ENDS 1

Aluminium bar end weight

FEATURES

- Suitable for 22 mm diameter handlebars
- CNC aluminium
- Real carbon fibre insert
- Includes: 2x bar ends, 13 & 18mm expansion bushes, 5mm hex key

CODE	DESCRIPTION
OX585	Gold
OX586	Black

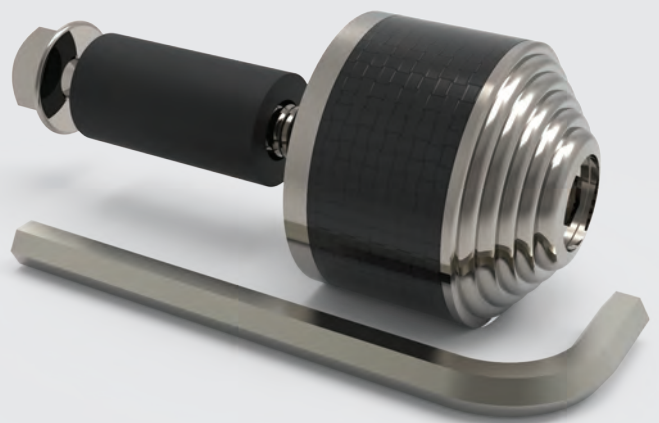

CARB ENDS 2

Aluminium bar end weight

FEATURES

- Suitable for 22 mm diameter handlebars
- CNC aluminium
- Real carbon fibre insert
- Includes: 2x bar ends, 13 & 18mm expansion bushes, 5mm hex key

CODE	DESCRIPTION
OX588	Black



CARBON LEVER GUARD

CARBON FIBRE BRAKE LEVER GUARD

FEATURE

- Lightweight
- High strength-to-weight ratio
- Simple installation
- 3K carbon weave
- Mandatory for track use
- Available in gloss or matt finish

INCLUDES

- 1 x lever guard
- 12-18mm expansion bushes

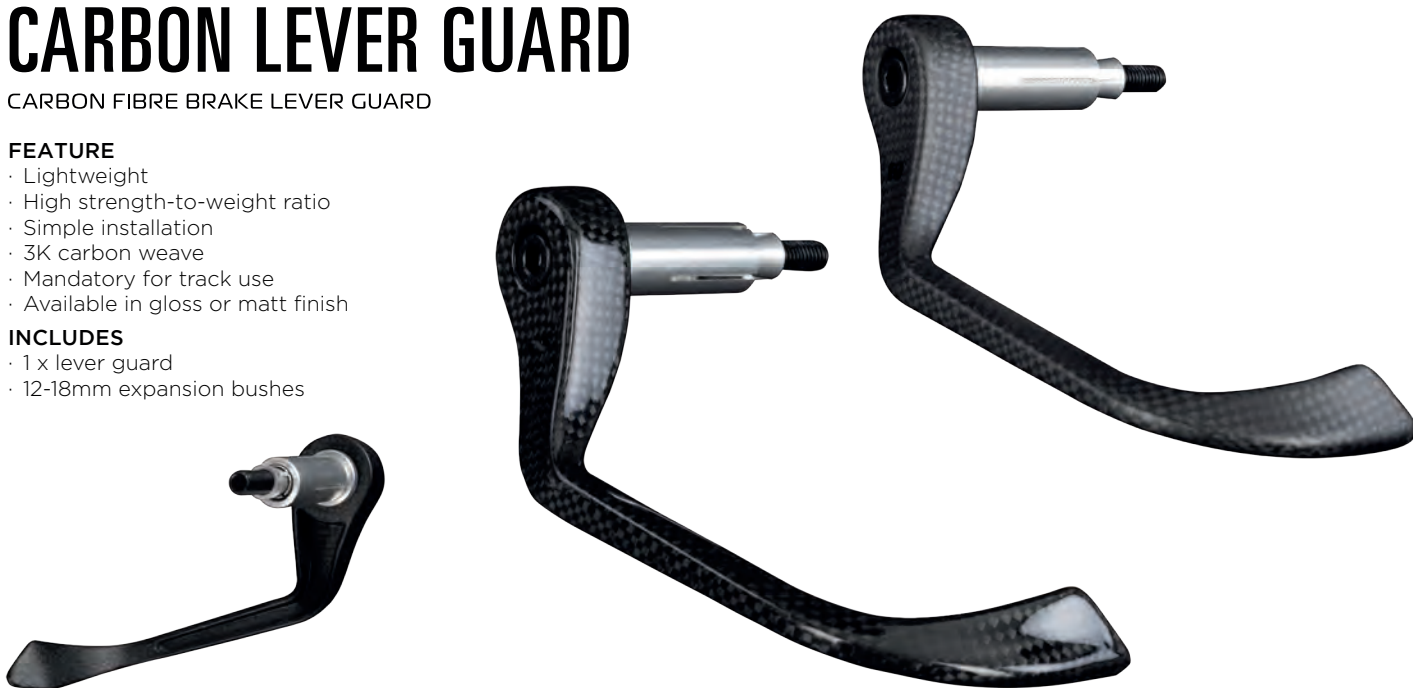

CODE	DESCRIPTION
OX452	Gloss
OX453	Matt



LEVER GUARD PRO

ADJUSTABLE ALUMINIUM LEVER GUARD

FEATURE

- Adjustable positioning - The Lever Guard Pro offers three positions to suit your riding style and motorcycle type on both track and road
- Hardened aluminium
- Designed for racing
- Fits 22mmø(7/8") handlebars
- Defence against lever strikes

INCLUDES

- 1 x lever guard
- 3 x tips (black, silver, gold)
- 12-18mm expansion bushes



TRACK
READY

PAT. PENDING

CODE
OX984

HANDLEBAR ACCESSORIES

PREMIUM LEVER GUARDS

Universal lever guards for brake and clutch

These lever guards protect your handlebar control levers from being engaged accidentally by very close contact with immovable objects (like other bikes on a track day). But they also supply a bit of racer style to your bike too. This concept can equally be applied to road riding, protecting your lever(s) from wing mirror strikes while filtering.

FEATURES

- Universal fitting
- Unique Oxford design
- Lightweight CNC alloy construction
- 12-18mm diameter expansion bushes
- Fits 22mm diameter handlebars
- Packing includes both throttle and clutch lever guards



CODE	DESCRIPTION
------	-------------

OX700	Lever Guards
-------	--------------

PREMIUM HAND GUARDS

Universal hand guards for brake and clutch

Beautifully created handguards to give protection to the rider's hands from stones, weather and general road debris. Adds the finishing touch to a bike that has no guards fitted.

FEATURES

- Universal fitting
- Unique Oxford design
- Lightweight CNC alloy construction
- 12-18mm diameter expansion bushes
- Fits 22mm diameter handlebars
- Packing includes both throttle and clutch lever guards

Tip: You can convert these hand guards to lever guards by adding the hand guards (OX701) which are available separately.



CODE	DESCRIPTION
------	-------------

OX705	Hand Guards
-------	-------------

OX701	Lever Guard Kit
-------	-----------------

RACING LEVER GUARDS

Universal racing lever guards

Lever Guards were originally developed to help avoid the accidental engagement of the front brake lever during close wheel-to-wheel racing. This concept can equally be applied to road riding, protecting your lever(s) from wing mirror strikes while filtering.

FEATURES

- Universal fitting
- Fits all 22mm/ 7/8" handlebars using 12-18 expansion bolts
- Reinforced 'Delrin' acetal 100ST composite
- Suitable for race use
- Easy to install



CODE	DESCRIPTION
OX808	Left Hand - Clutch
OX809	Right Hand - Brake

LEVER GUARDS

Universal lever guards

Lever Guards were originally developed to help avoid the accidental engagement of the front brake lever during close wheel-to-wheel racing. This concept can equally be applied to road riding, protecting your lever(s) from wing mirror strikes while filtering.

FEATURES

- Universal fitting
- Fits all 22mm/ 7/8" handlebars using 12-18 expansion bolts
- Lightweight glass filled nylon construction
- Ideal for track use



CODE	DESCRIPTION
OX797	Left Hand - Clutch
OX796	Right Hand - Brake



BSB COMPATIBLE



HANDLEBAR ACCESSORIES



BAR END MIRRORS

Bar end mirror with 360° adjustability

FEATURE

- 360° rotation - Allows the mirror to be mounted in various positions above or below the handlebar
- Universal fit - Suitable for all types of motorcycles
- Machined from billet aluminium
- Anti-glare convex glass
- Fits 22mmø handlebars
- To be used in conjunction with original-fit mirrors

INCLUDES

- 1 x mirror
- 12 & 18mm expansion bushes
- Optional spacer

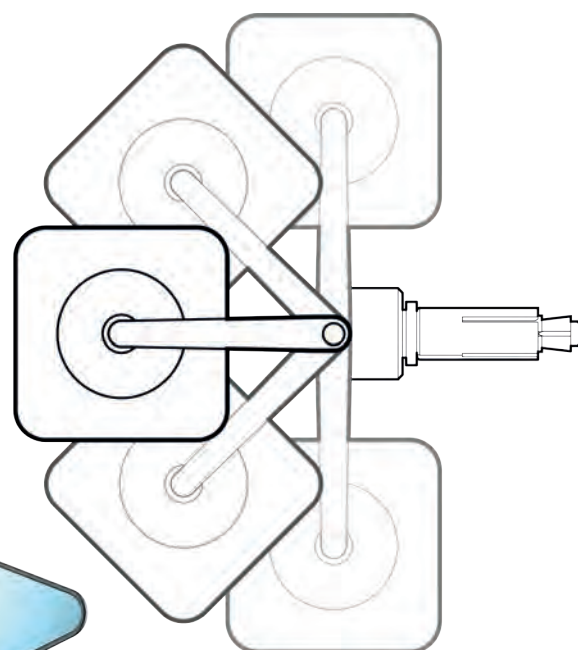

CODE	DESCRIPTION
OX508	Circle
OX509	Square
OX510	Shield
OX511	Arrow

BAR END MIRRORS

Universal bar end mirrors

FEATURES

- Fits 22mm diameter handlebars using 12-18mm expansion bushes
- To be used in conjunction with original-fit mirrors
- 68mm diameter mirror
- Sold as pair

CODE COLOUR

OX577 Black

OX578 Silver

CAFÉ

CNC machined bar end mirrors

FEATURES

- Universal bar end fitment
- Fits 22mm diameter handlebars using 12-18mm expansion bolts
- To be used in conjunction with original-fit mirrors
- Machined from billet aluminium
- Anti-glare convex glass
- Can be fitted above or below handlebars

CODE DESCRIPTION

OX534 Universal



HANDLEBAR ACCESSORIES

HORIZON

CNC machined bar end mirrors

FEATURES

- Universal bar end fitment
- Fits 22mm diameter handlebars using 12-18mm expansion bolts
- To be used in conjunction with original-fit mirrors
- Machined from billet aluminium
- Anti-glare convex glass
- Can be fitted above or below handlebars



CODE	DESCRIPTION
------	-------------

OX537	Left
OX538	Right

STREET

CNC machined bar end mirrors

FEATURES

- Universal bar end fitment
- Fits 22mm diameter handlebars using 12-18mm expansion bolts
- To be used in conjunction with original-fit mirrors
- Machined from billet aluminium
- Anti-glare convex glass
- Can be fitted above or below handlebars



CODE	DESCRIPTION
------	-------------

OX535	Left
OX536	Right

FOLD-AWAY

Universal folding bar end mirrors

FEATURES

- Can be fitted above or below handlebar
- Suitable for all motorcycle types
- Black anodised aluminium construction
- 76mm diameter mirror
- Easily adjustable
- Universal fitting

INCLUDES

- Pairs of mirrors
- 12 & 18mm expansion bushes



CODE

OX514

NEW TRAIL MIRROR KIT (E)

Folding adjustable adventure mirror

FEATURES

- E-Marked for road use
- Sold as a pair
- 360 Degree rotation - full adjustability
- Made from high impact ABS with Aluminium fixtures
- Supplied with M8/M10 clockwise and counterclockwise threaded bolt as well as 2 x 22.2 handlebar brackets



CODE

OX515



HANDLEBAR ACCESSORIES

MIRROR SIGNAL

Mirror with integrated LED indicator

FEATURES

- 11 LEDs
- M10 x 1.25 RH thread
- E-marked
- Power draw 0.9 watts
- Adjustable mirror stem
- Waterproof



CODE	DESCRIPTION
------	-------------

- | | |
|-------|-------|
| OX512 | Left |
| OX513 | Right |



OBLONG (E) (C) (C)

Replacement mirror

FEATURES

- Suitable for most naked bikes
- M10 x 1.25 RH thread
- Mirror adaptors sold separately (page 160)

CODE	DESCRIPTION
------	-------------

- | | |
|-------|-------|
| OX574 | Left |
| OX575 | Right |

KITE (E) (C) (C)

Replacement mirror

FEATURES

- Suitable for most naked bikes
- M10 x 1.25 RH thread
- Mirror adaptors sold separately (page 160)

CODE	DESCRIPTION
------	-------------

- | | |
|-------|-------|
| OX155 | Left |
| OX156 | Right |

ROUND (E) (C) (C)

Replacement mirror

FEATURES

- Suitable for most naked bikes
- M10 x 1.25 RH thread
- Mirror adaptors sold separately (page 160)

CODE	DESCRIPTION
------	-------------

- | | |
|-------|-----------|
| OX576 | Universal |
|-------|-----------|

HANDLEBAR ACCESSORIES



CHROME (E) CE

Replacement mirror

FEATURES

- Suitable for most naked bikes
- M10 x 1.25 RH thread
- Mirror adaptors sold separately (page 160)

CODE	DESCRIPTION
OX569	Left
OX568	Right



DIAMOND PRO (E) CE

Universal replacement mirror

FEATURES

- Carbon styled insert
- Suitable for most naked bikes
- M10 x 1.25 RH thread
- Mirror adaptors sold separately (page 160)

CODE
OX154



TRAPEZIUM (E) CE

Replacement mirror

FEATURES

- Suitable for most naked bikes
- M10 x 1.25 RH thread
- Mirror adaptors sold separately (page 160)

CODE	DESCRIPTION
OX152	Left
OX153	Right



DIAMOND (E) CE

Replacement mirror

FEATURES

- Suitable for most naked bikes
- M10 x 1.25 RH thread
- Mirror adaptors sold separately (page 160)

CODE	DESCRIPTION
OX570	Left
OX571	Right

HANDLEBAR ACCESSORIES



M10 female
to M8
reverse
male thread

LH Mirror

M10 female
to M8 male
thread

RH Mirror



M10
female to
M8 male
thread

LH Mirror

M10
female to
M8 male
thread

RH Mirror



M10 female
to M10
reverse
male thread

LH Mirror

M10 female
to M10 male
thread

RH Mirror



MIRROR ADAPTORS

Fittings for universal mirrors

FEATURES

- Enables after market mirrors to be fitted to your motorcycle

CODE	DESCRIPTION
OX580	8mm-10mm Rev ●
OX579	8mm-10mm ●
OX581	10mm-10mm Rev ●

MIRROR EXTENDERS

Aluminium motorcycle mirror extenders

FEATURES

- Extends 40mm out and 51mm high
- Pack of 2
- M10 1.25 RH thread
- Screws included



CODE
OX758



HANDLEBAR RISERS

CNC aluminium handlebar risers

FEATURES

- CNC aluminium construction
- Raises handlebars 20mm for a more relaxed riding position
- Includes:
2 x bar risers,
4 x M8 thread pitch 1.25mm, length 45mm



CODE	DESCRIPTION
OX614	Handlebar Risers

MIRROR PLUGS

CNC Aluminium mirror plugs

FEATURES

- Knurled edge
- 2 clockwise and 1 anti-clockwise plugs included
- Thread pitch: 1.25mm
- Simply remove mirrors and screw in plugs



CODE	DESCRIPTION
OX755	M8
OX756	M10

HANDLEBAR ACCESSORIES



INSULEVER

Pair of ergonomic lever sleeves

FEATURES

- Insulated against the cold
- Ergonomic design - finger dents
- 10cm long and stretchy enough to fit over the majority of levers

CODE

OX607



LEVER SLEEVES

Pair of insulating lever sleeves

FEATURES

- 10cm long
- Plain design - no finger dents
- Stretchy enough to fit over the majority of levers

CODE

OX101



GRIP SLEEVES

Pair of neoprene grip sleeves

FEATURES

- Increased comfort
- Reduced vibration
- Can be trimmed to length
- Covers worn out grips



CODE

OX136

HANDLEBAR ACCESSORIES



DIGICLOCK

Weather resistant digital clock

FEATURES

- Weather resistant digital clock
- Ice alert functionality
- Large glove-friendly buttons
- Monitors ambient temperature
- Back-lit display
- Permanent date display

Size:
46mm(L) x 35mm(W)
x 12mm(H)

CODE	DESCRIPTION
OX562	Digiclock



ANACLOCK

Weather resistant analogue clock

FEATURES

- Extended 4 year battery life
- Tough alloy and stainless steel construction with hardened mineral glass
- 2 fitting options provided
- Swiss Newline luminous clock hands for night-time visibility
- 39mm diameter

CODE	DESCRIPTION
OX559	Black
OX560	Silver
OX561	Titanium



CRUISE

Anti-fatigue throttle assist

FEATURES

- Reduces wrist and hand fatigue
- Assists throttle when cruising
- Universal design in two sizes
- OX608 fits 28-32mm diameter grips;
- OX609 fits 32-36mm diameter grips.

CODE	DESCRIPTION
OX608	28 - 32mm
OX609	32 - 36mm



CLAMP-ON

Brake lever clamp

FEATURES

- Compresses the brakes during transport or while working on the motorcycle

CODE
OX622

CLIQR

MOUNT YOUR DEVICE, ANYWHERE



HANDLEBAR ACCESSORIES



OXFORD'S CLIQR IS THE ULTIMATE WAY TO SECURELY MOUNT YOUR DEVICE

CLIQR uses a dual-locking, fail-safe mechanism to mount almost any device in the most convenient position for you. Simply stick the CLIQR Device Adaptor onto the back of your device and CLIQR it into the mount of your choice, in the orientation that suits you.



SHARED BASE MOUNT

The shared base mount is the core of the CLIQR range, providing a secure and quick mounting system, allowing the phone to be in either landscape or portrait orientation. The Dual locking, fail-safe mechanism keeps the phone secure over rough terrain and the simplicity of the mounting system means it can be operated easily with just one hand.



UNIVERSAL ADAPTOR WITH VHB 3M™ TAPE

Designed to be attached to the user's phone or phone case, removing the need for a specific bulky phone case with an integrated mounting system.

MOUNTING OPTION

The CLIQR range provides the best and most versatile mount solutions for any activity.

SIMPLE TO LOCK AND REMOVE WITH ONE HAND



VERTICAL OR HORIZONTAL MOUNTING OPTIONS



THE CLIQR HAS BEEN VIGOROUSLY TESTED TO ENSURE YOUR DEVICE IS SECURE, WHEREVER YOU TAKE IT. DON'T JUST TAKE OUR WORD FOR IT...

CLIQR is extensively tested both in-house and via external bodies to ensure you that your device is safe whilst mounted.

To see the results of our testing, check out www.oxfordcliqr.com to see the results

HANDLEBAR ACCESSORIES

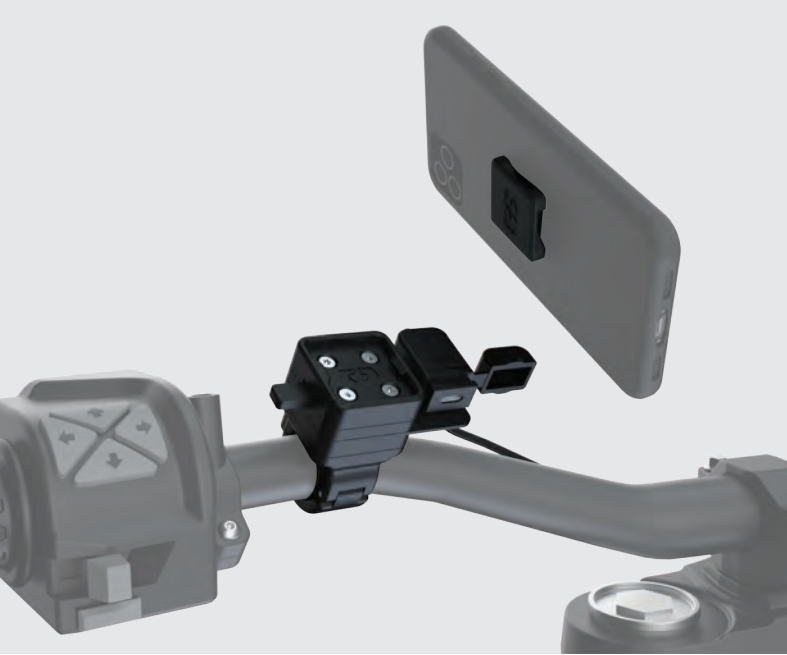

USB TYPE C HANDLEBAR MOUNT

The CLIQR USB Type C Handlebar Mount allows you to mount your device beside your controls and charge whilst on the move.

INCLUDES

USB Type C handlebar mount, 2 x Device adaptors, Silicon insert (22 - 22.5mm stem/bar), Alcohol wipe

CODE	DESCRIPTION
OX869	USB Type C

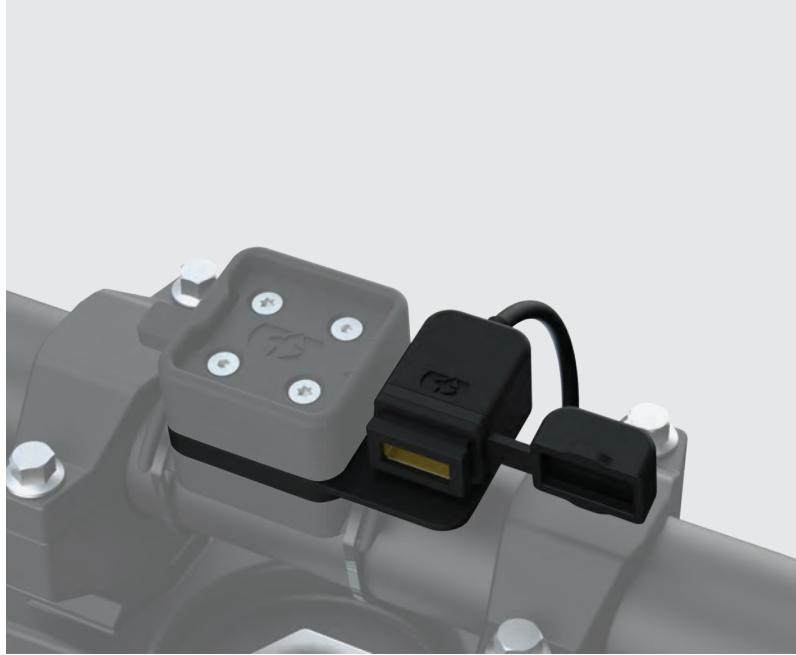

USB CONVERTER MOUNT

The CLIQR USB Converter can seamlessly integrate with any CLIQR mount, allowing you to charge your device on the move.

INCLUDES

USB charger, USB type A, USB mount adaptor, M3 x 8mm bolt, M3 x 22mm bolt

CODE	DESCRIPTION
OX865	USB Converter



USB TYPE A HANDLEBAR MOUNT

The CLIQR USB Handlebar Mount allows you to mount your device beside your controls and charge whilst on the move.

INCLUDES

USB handlebar mount, USB type A, 2 x Device adaptors, Silicone insert (22 - 22.5mm stem/bar), Alcohol wipe

CODE	DESCRIPTION
OX866	USB Mount

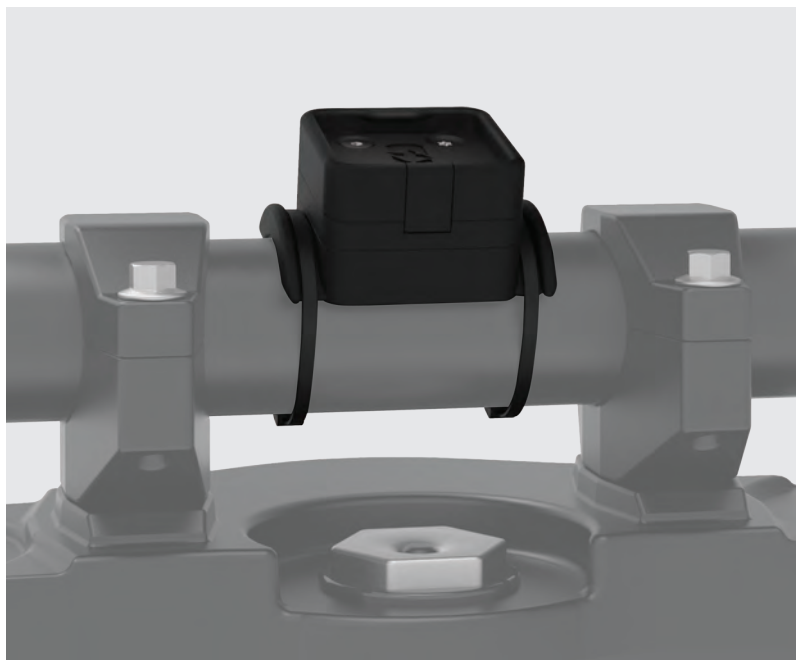

CABLE-TIE MOUNT

The CLIQR Cable Tie Mount is a multi-use system that can be fitted in hard-to-reach areas, as well as on multiple diameter tubes offering a low profile mounting system.

INCLUDES

Mount, 2 x Cable ties, 2 x Device adaptors, Silicone spacer, 3M™ security tape, Alcohol wipe

CODE	DESCRIPTION
OX851	Cable-tie Mount CLIQR

HANDLEBAR ACCESSORIES



MIRROR MOUNT

The CLIQR mirror mount uses a 360° rotating head and 4 TPR rubber shims to fit mirrors stems of 10mm, 12mm, 14mm, 16mm. Ideal for scooters or bikes with limited handlebar space.

INCLUDES

Mount, 2 x Device adaptors, Rubber spacers (10mm, 12mm, 14mm, 16mm), Alcohol wipe

CODE	DESCRIPTION
OX854	Mirror Mount CLIQR



HEADSTOCK MOUNT

The CLIQR headstock mount is designed for use on bikes with clip-on bars.

INCLUDES

Mount, Rubber expanders (12-14.5mm, 15-17.5mm, 18-20.5mm, 21-23.5mm, 28-31.5mm), 2 x Device adaptors, M5 bolt, M5 Nyloc nut, Washer, Alcohol wipe

CODE	DESCRIPTION
OX852	Headstock Mount CLIQR



MIRROR STEM MOUNT

Utilises your mirror stems to create a clutter-free mounting solution.

INCLUDES

Mount, M10 bolt, M10 reverse bolt, M8 bolt, M8 reverse bolt, Alcohol wipe

CODE	DESCRIPTION
OX863	Mirror Replacement Mount CLIQR



HANDLEBAR PIVOT MOUNT

Combining the best-selling 22mm handlebar mount with a cast aluminium twin spar pivoting arm, the CLIQR Handlebar Pivot Mount offers our most convenient fit with 360 degrees of rotation.

INCLUDES

Handlebar mount, Pivot arm, 2 x Device adaptors, Alcohol wipe

CODE	DESCRIPTION
OX864	Handlebar pivot mount CLIQR

HANDLEBAR ACCESSORIES



PIVOT ARM CONVERTER

The CLIQR Universal Pivot Arm can be used with any other CLIQR mount, to offer our most convenient fit with 360 degrees of rotation.

INCLUDES

Pivot arm, 3M™ VHB adhesive pad, Alcohol wipe

CODE	DESCRIPTION
OX862	Pivot Arm Converter CLIQR

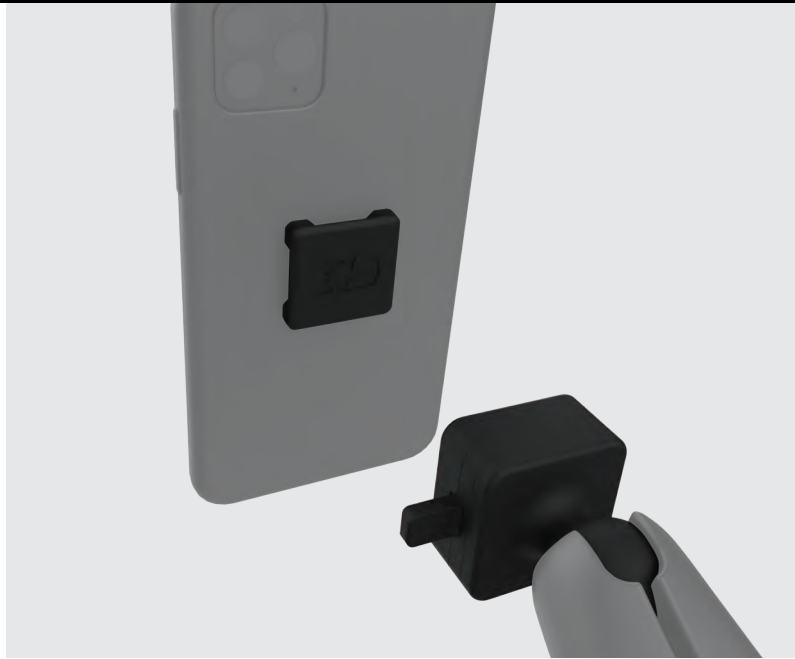

1" BALL MOUNT

The CLIQR 1" ball mount fits any 1" ball cup to adapt other mounts to the CLIQR system and allow for 360° rotation.

INCLUDES

Mount, 2 x Device adaptors, Alcohol wipe

CODE	DESCRIPTION
OX853	1" Ball Mount CLIQR

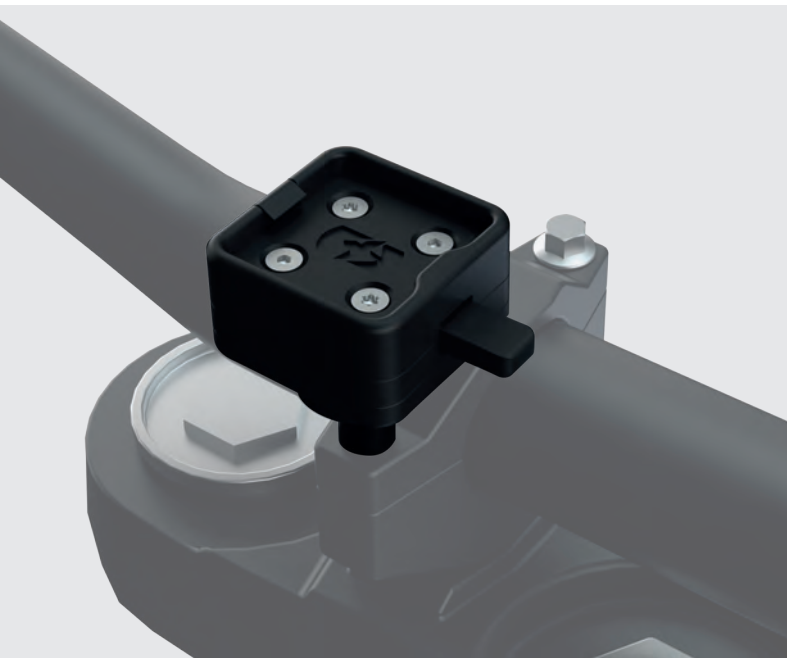

HANDLEBAR RISER MOUNT

The CLIQR Handlebar Riser Mount replaces your motorcycle riser clamp bolt, allowing you to position your phone in the optimum position without sacrificing space on your bars.

INCLUDES

Mount, 2 x Device adaptors, 3 x 55mm M6/M8/M10 bolts, 3 x 20mm M6/ M8/M10 spacers, Alcohol wipe

CODE	DESCRIPTION
OX860	Handlebar riser mount CLIQR

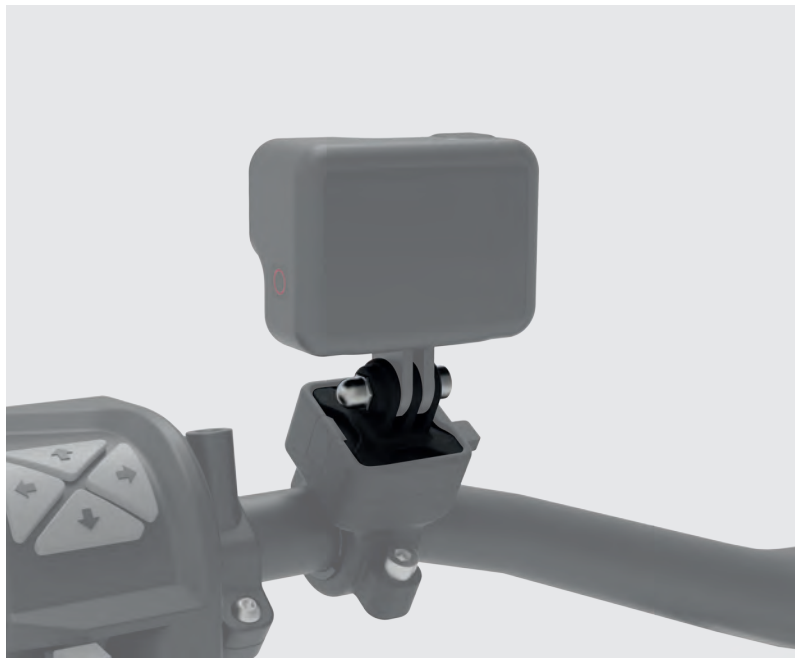

ACTION CAMERA MOUNT

The CLIQR action camera mount screws on to your action camera and allows you to mount it on your chosen CLIQR system just like any other device. Perfect for motorcycle, bicycle and other leisure activities.

INCLUDES

2 x Action camera mounts

CODE	DESCRIPTION
OX856	Action Camera Mount CLIQR

HANDLEBAR ACCESSORIES



HANDLEBAR MOUNT

The CLIQR Handlebar Mount is designed specifically for 22mm handlebars, with a hinged clamp and M5 bolt for a secure hold. This mount allows you to position your device beside your controls for convenient viewing at a glance, perfect for navigating on the move.

INCLUDES

Mount, 2 x Device adaptors, Silicone insert, Alcohol wipe

CODE	DESCRIPTION
OX850	Handlebar mount CLIQR

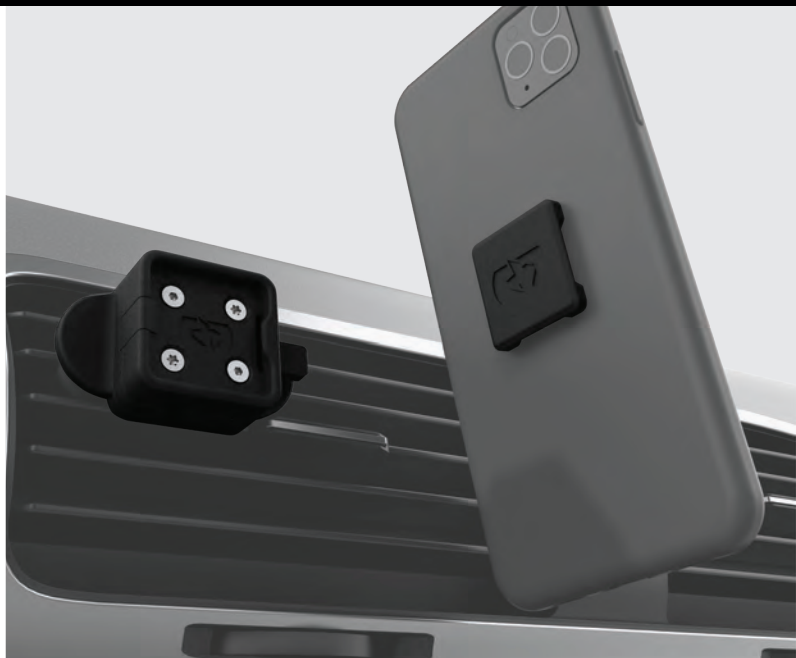

CAR VENT MOUNT

The CLIQR car vent mount uses dual vent mounting clamps to securely hold your device in either landscape or portrait mode.

INCLUDES

Mount, 2 x Device adaptors, Alcohol wipe

CODE	DESCRIPTION
OX857	Car Vent Mount CLIQR



HEAVY DUTY SURFACE MOUNT

The CLIQR Heavy Duty Surface Mount allows you to attach your device attach to any flat surface, such as motorcycle fairings, dashboards, surfboards, or even around the house. Designed to withstand the extreme forces of extreme sports.

INCLUDES

Mount, 2 x Device adaptors, Alcohol wipe

CODE	DESCRIPTION
OX861	Heavy Duty Surface Mount CLIQR



SUCTION CUP MOUNT

The CLIQR Suction Mount can be applied to any non-porous surface. The integrated pivot arm allows for 360 degree rotation for the ideal viewing angle.

INCLUDES

Suction mount, Pivot arm, 2 x Device adaptors, Alcohol wipe

CODE	DESCRIPTION
OX867	Suction Cup Mount

HANDLEBAR ACCESSORIES



SURFACE DEVICE MOUNT

The CLIQR Surface Mount uses powerful 3M™ VHB tape to attach to any flat surface, such as motorcycle fairings, dashboards, surfboards, or even around the house.

INCLUDES

Mount, 2 x Device adaptors, Alcohol wipe

CODE	DESCRIPTION
OX858	Surface Mount CLIQR



PHONE CASE

A universal touch-screen phone case compatible with the Oxford CLIQR mounting system.

Featuring a water-resistant screen and charging capability, Oxford's latest offering from the CLIQR range enables you to mount your device securely and keep it charged whilst on the move.

INCLUDES

Phone case, Silicone phone holder, 8mm foam spacer

CODE	DESCRIPTION
OX868	Phone Case



DEVICE ADAPTORS

Additional device adaptors for those with multiple devices to mount.

FEATURES

Universal adaptor with VHB 3M™ tape. Compatible with most phones, phone cases, GPS devices and compact action cameras. Easy to install. 2kg weight limit

INCLUDES

2 x Device adaptors, 1 x Alcohol wipe

CODE	DESCRIPTION
OX849	Device Adaptor CLIQR



HEAVY DUTY ADAPTORS

Designed for those who want extra security when using large phones or tablets.

FEATURES

Universal adaptor with VHB 3M™ tape. Compatible with most phones, phone cases, tablets, GPS devices and compact action cameras. 8kg weight limit. Easy to install

INCLUDES

1 x Device adaptor, 1 x Alcohol wipe

CODE	DESCRIPTION
OX855	Heavy Duty Adaptor CLIQR

HANDLEBAR ACCESSORIES

TAG MOUNT

Universal tag mount for Apple® Airtag™

FEATURES

- Works with an Apple® AirTag™
- Tested to IPX7 waterproofing standard
- Durable CNC Anodised Aluminium 6061 construction
- Designed to protect, whilst minimising interference with tracking technology
- 3M™ Adhesive backed to mount to virtually any surface
- Integrated 5mm loop hole for keyring hoop/lanyard
- Supplied with Torx security bolts and Torx security tool



CODE	DESCRIPTION
OX875	Tag Mount

STRAP-NAV

Handlebar mountable sat-nav holder

FEATURES

- Universal fast fit
- Weather resistance
- Fits devices up to 145mm x 95mm x 30mm (wxhxd) (Sat-Nav not included)
- Concealed power outlet for routing power cable/headphones
- Easy access zip



CODE	DESCRIPTION
OX558	Strap-Nav



HELMET ACCESSORIES



HELMET ACCESSORIES

LID LOCKER

Weatherproof lockable helmet bag

Finally an answer to the question: how to leave your helmet with your bike without it getting wet, damaged or stolen? With the Oxford Lid Locker the helmet remains completely protected from the elements at all times. Thread your lock down a waterproof tube that runs through the visor aperture and out of the bottom of the helmet so that you can lock it to the bike.

FEATURES

- Handy "hook & loop" hanging strap to keep your helmet off the wet ground
- Compatible with most chains and cable locks up to 40mm diameter

NOTE: Does not include lock.



CODE

OX624

LIDLOCK

Combination carabiner helmet lock

FEATURES

- Lightweight aluminium carabiner to attach to the helmet's D-rings
- Special T-Bar designed for helmets with quick release buckle
- Integrated coiled cable, perfect for securing clothing
- Innovative outward-opening carabiner mechanism for ease of use



CODE

OX656



HELMET HALO

Helmet servicing pad

FEATURES

- Soft touch helmet servicing pad
- Protects your helmet's paintwork when not in use
- Suitable for Flip front, Open face, MotoX and Full face helmet designs
- Allows lining to aerate



CODE

OX633



LID STRAP

Universal helmet carry strap

FEATURES

- Secure D-ring attachment
- Fully adjustable strap with air mesh padding for extra comfort
- Frees up space in your motorcycle luggage



CODE

OX807



ULTRA CLEAR PRO

Premium anti-fog visor insert

FEATURES

- Silicone seal creating double shield system
- Fits most helmets
- Proven in all weathers
- Easy to use, clean and reuse
- Tack free
- Track tested



CODE DESCRIPTION

OX696 Ultra Clear Pro

HELMET ACCESSORIES



FILTERBUDS

REUSABLE NOISE FILTERING EARPLUGS

When you're riding, you DON'T want to damage your hearing with the constant roar of the wind whipping under and over your helmet.

You DO however want to hear the things which make for a safe and enjoyable ride... your engine note, vehicles around you, sirens, alarms and the sounds of other people going about their business.

Regular earplugs just block out sound... ALL of it!

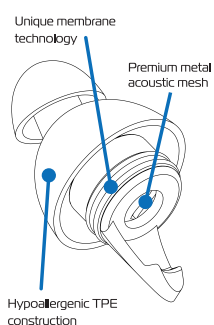

COMPLIES WITH
EN352-2-2020



FILTERBUDS

FEATURES

- Advanced precision Filter earplugs
- Hypoallergenic TPE construction
- Premium metal acoustic mesh with unique membrane technology
- Silicon free (excluding neck cord)
- Reusable and washable
- Storage cannister with key ring attachment
- Detachable neck cord included

- **Commuter 18Db SNR**
Lower noise reduction ideal for urban use
- **Touring 22Db SNR**
Medium noise reduction ideal for long distance
- **Race 28Db SNR**
Higher noise reduction, ideal for high speed

CODE	DESCRIPTION
OX953	Commuter
OX954	Touring
OX955	Race



FILTERBUDS ORIGINAL

FEATURES

- Advanced precision filter earplugs
- Hypoallergenic TPE construction
- Silicone free
- Reusable and washable
- Storage cannister with key ring attachment

- **Regular 22Db SNR**
- **Small 23Db SNR**



CODE	SIZE
OX654	Small
OX697	Regular



EAR PLUGS SNR 38

50 Pairs

FEATURES

- Noise reduction: SNR 38dB
- Self moulding Polyurethane foam
- Protective pocket case
- 50 pairs per pack

CODE
OX626



EAR PLUGS SNR 37

25 Pairs

FEATURES

- Noise reduction: SNR 37dB
- Self moulding Polyurethane foam
- Protective pocket case
- 25 pairs per pack

CODE
OX625



EAR PLUGS SNR 35

100 Pairs

FEATURES

- Very high protection - SNR 35
- Easy to roll and insert
- Made of soft PU-foam
- Packaged in a handy PocketPak® storage container

CODE
OX628

TRAVEL & TRANSPORT



WWW.

NEW HOT SEAT 2.0

Heated motorcycle seat

FEATURES

- Four heat settings displayed through the RGB LED power button: **Red 100%, Green 75%, Blue 50%, White 25%**
- Heat output adjustable on the go
- 12V power input needed, wire to switched live only
- Easy to install using hook and loop system
- 12W draw - at 12V input on 100% (Red) output
- Grippy material on top and bottom for secure hold
- Weatherproof construction and electronics
- Waterproof cap for accessory cable when not in use



CODE	DESCRIPTION
EL171	Hot Seat 2.0
EL175	Hot Seat Accessory Cable



AIR SEAT

Air pocket seat cushion

FEATURES

- Improves riding comfort for all
- Eliminates numbness & painful pressure points
- Air mesh fabric controls moisture & heat
- Pump included with schrader valve fitment
- Air cushion: 100% TPU
- Cover: 100% polyester

STREET & SPORT



ADVENTURE & TOURING



PILLION & ENDURO



CODE	DESCRIPTION
OX882	Air Seat - Street & Sport
OX883	Air Seat - Adventure & Touring
OX884	Air Seat - Pillion & Enduro



COOL SEAT

Ventilated mesh seat cushion

FEATURES

- Improves riding comfort for all
- Designed to keep air flowing between rider and seat
- Air mesh fabric controls moisture & heat
- Non-slip rubber backing
- Universal fit
- 100% polyester

STREET & SPORT



ADVENTURE & TOURING



PILLION & ENDURO



CODE	DESCRIPTION
OX901	Cool Seat - Street & Sport
OX902	Cool Seat - Adventure & Touring
OX903	Cool Seat - Pillion & Enduro



TRAVEL & TRANSPORT



MAGNIMATE

Magnetic side stand support

The unique design of the MagniMate deluxe stand support means you can park your motorcycle on soft ground, safe in the knowledge that the wide base, with integrated magnet and rugged grips, will support it securely.

FEATURES

- Magnet located inside
- 10 grippers on base

CODE	DESCRIPTION
------	-------------

- | | |
|-------|-------|
| OX764 | Fluo |
| OX749 | Black |



PADDOCK MATE XL

Extra large side stand support

FEATURES

- Extra large size to accommodate side stands with large feet
- Small enough to keep with you at all times, in case of need
- Made from lightweight but tough ABS plastic, with grip strips on the underside
- 130x70mm

CODE
OX102

PADDOCK MATE

Side stand support

FEATURES

- Help to keep your motorcycle upright when all around are falling
- Made from tough ABS plastic with circular grippers on the base

CODE
OX103



COMBI ZIP LOCK

Lightweight combination zip-tie lock

FEATURES

- Ratchet mechanism allows you to adjust loop to desired length
- Stainless steel core adds strength and prevents cutting
- Button slider releases ratchet grip
- Resettable 3 digit combination lock
- Sheathed in vinyl to protect paintwork
- 470mm length
- Lightweight - 73g

CODE	COLOUR
LK150	Black
LK151	Yellow
LK152	Blue



CARABINER

Multi-use carabiner

FEATURES

- Simple to use
- Ideal to clip keys onto
- Use to hang items from your rucksack
- Lightweight alloy 17.3g
- Dimensions: 78 x 43 x 7mm



CODE	DESCRIPTION
OXCA	Carabiner (100pk)

Not PPE or for climbing



FIRST AID KIT

FEATURES

- DIN 13167-2014 standard
- Ultra compact, fits under most motorcycle seats
- Hygienically sealed contents
- Approved for motorcycle use

CODE
OX741



NEW WATERPROOF FIRST AID KIT

FEATURES

- Waterproof
- Size: 12 x 20cm
- DIN 13167-2014 standard
- Hygienically sealed contents
- Approved for motorcycle use
- Fits under most motorcycle seats

CODE
OX425

TRAVEL & TRANSPORT

WINDSHIELD

Clip-on wind deflector

FEATURES

- Universal fit
- Wind protection.
- Easy installation with adjustable clip
- High transparency for clear vision
- Improves airflow
- Hard-wearing
- Weather resistant fixtures

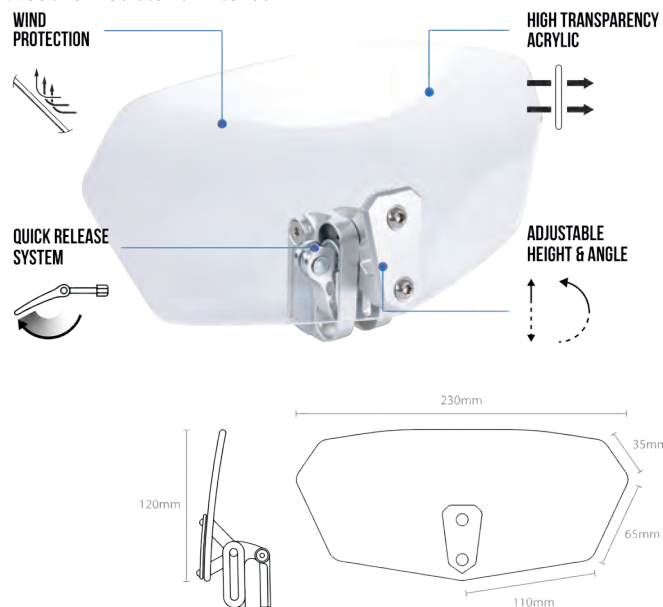

CODE	DESCRIPTION
OX846	Clear
OX847	Tinted Smoke



RIDER GRIPS

Secure passenger grab handles

FEATURES

- Rubber grips are positioned thoughtfully on the rider's hips with the comfort of both rider and pillion in mind and have a generous aperture for large hands and padded gloves.
- Two belts are used to secure the grips in place. The first is a hook & loop fastened anti-dive belt, which offers stability under braking. The second is held in place by a buckle, but all the acceleration load is taken up by the immensely strong main strap.
- A sculpted, breathable, mesh backed pad at the front spreads any load taken up by the strap and its rubberised surface is friendly to the tank.
- All load bearing points are flag-stitched for maximum strength and the thread used is marine-grade to prevent it rotting if left damp and in case it comes into contact with salt water.
- Every component has been independently strength tested up to 180kg, which provides a comfortable margin for the 130kg rating deemed necessary for the product at the furthest possible extremes of usage.
- 3M™ reflective stitching for improved visibility at night.
- Comprehensive instructions in multiple languages complete the safety package



CODE
OX740



◀ SELF-TENSIONING ▶



ATLAS STRAPS

Adjustable self-tensioning straps

Stronger and much safer than a bungee, Oxford's Atlas Straps are adjustable self-tensioning straps. Their extra strong, flat webbed design is easy to adjust to the desired length and the quick release mechanisms makes them simple to detach. The strap has an elasticated section which keeps the strap under constant tension providing a safer and more secure hold compared to regular solid straps.

Atlas straps are available in 17 or 26mm widths, 1.2 or 2m lengths and 3 varying connectors



B-CLIP



G-HOOK



D-RING

CODE	DESCRIPTION	COLOUR	SIZE
OX300	ATLAS Straps - G-Hook	Black	17mm x 1.2m
OX303	ATLAS Straps - G-Hook	Black	17mm x 2.0m
OX306	ATLAS Straps - G-Hook	Black	26mm x 1.2m
OX309	ATLAS Straps - G-Hook	Black	26mm x 2.0m
OX312	ATLAS Straps - B-Clip	Black	17mm x 1.2m
OX313	ATLAS Straps - B-Clip	Asphalt	17mm x 1.2m
OX314	ATLAS Straps - B-Clip	Lichen	17mm x 1.2m
OX315	ATLAS Straps - B-Clip	Black	17mm x 2.0m
OX316	ATLAS Straps - B-Clip	Asphalt	17mm x 2.0m
OX317	ATLAS Straps - B-Clip	Lichen	17mm x 2.0m
OX318	ATLAS Straps - B-Clip	Black	26mm x 1.2m
OX319	ATLAS Straps - B-Clip	Asphalt	26mm x 1.2m
OX320	ATLAS Straps - B-Clip	Lichen	26mm x 1.2m
OX321	ATLAS Straps - B-Clip	Black	26mm x 2.0m
OX322	ATLAS Straps - B-Clip	Asphalt	26mm x 2.0m
OX323	ATLAS Straps - B-Clip	Lichen	26mm x 2.0m
OX324	ATLAS Straps - D-Ring	Black	26mm x 1.2m
OX325	New ATLAS Straps - B-Clip	Black	26mm x 0.8m
OX326	New ATLAS Straps - B-Clip	Fluo	26mm x 0.8m

TRAVEL & TRANSPORT

CARGO NETS

Elasticated luggage net

CARGO NET

- Strong elasticated webbing
- Nylon coated steel hooks
- Size:
 - Standard - 30 x 30cm (relaxed)
 - XL: - 43 x 43cm (relaxed)

BRIGHT NET

- Unique reflective construction for visibility
- Strong elasticated webbing
- Nylon coated steel hooks
- Size: Standard - 38.1 x 38.1cm (relaxed)



CODE	DESCRIPTION
OX663	Cargo Net - Black
OX664	Cargo Net - Red
OX665	Cargo Net - Blue
OX666	Cargo Net - Black XL

CODE	DESCRIPTION
OX658	Bright Net - Black
OX659	Bright Net - Yellow

BUNGEEES

Elasticated straps

FEATURES

- Attach to secure mounting points, such as dedicated luggage hooks, solid footrest brackets or parts of the frame
- Hardened steel hooks for optimum strength
- Rubber ends protects paintwork

CODE	BUNGEE
OX706	10x450mm / 18"
OX707	10x600mm / 24"
OX708	10x750mm / 30"
OF434	10x900mm / 36"

CODE	BUNGEE XTRA
OX712	16x600mm / 24"
OX713	16x800mm / 32"
OX714	16x900mm / 36"

CODE	BUNGEE XTEND
OX716	8x800mm / 32"

CODE	DOUBLE BUNGEE
OX715	2x9x600mm / 24"

CODE	TWIN FLAT WIRE BUNGEE
OX717	16x600mm / 24"
OX718	16x800mm / 32"
OX719	16x900mm / 36"



TWIN FLAT WIRE BUNGEE

CAM STRAPS

Cam buckle tie-down straps

FEATURE

- TÜV tested/approved
- 2 x 180cm straps included
- Max load 150kg (per strap)
- Ideal for securing and anchoring luggage



CODE
OX745

BAR STRAP KIT

Handlebar tie-down harness & straps

FEATURES

- Integrated cam buckle straps eliminate the need for conventional strapping
- Wide cam buckle straps designed for reliability over and above ratchet straps
- High tensile carabiner hooks guarantee fast and secure fitting
- Padded shoulder strap
- Hand loops fitted to allow maximum tensioning
- Soft fleece pads to prevent scratching of paintwork



CODE

OX747

BAR STRAP HARNESS

Handlebar tie-down harness

FEATURES

- Makes attaching bikes to trailers easier and safer
- Suitable for most motorcycles, including Moto-X, road bikes and ATV's
- Tough flag stitched webbing provides strength, thick fleece prevents paint wear
- 4.5cm wide nylon webbing
- Use in conjunction with S-Hook Straps (OX742)



CODE

OX746

CLAMP-DOWN

Tie down clamps

FEATURES

- Universal fit
- Anti-slip and anti-scratch protective rubber liner
- Instant anchor point to attach tie-down straps/hooks
- Suitable for standard grips on standard 22mm handlebars
- Pack contains 2 durable nylon hinged clamps
- Tested in-house - our products are rigorously tested for both real-world usability and relevant product standards



CODE

OX848



TRAVEL & TRANSPORT

RATCHET HOOK STRAPS

Heavy duty ratchet straps

FEATURES

- Safe working load: 196kg
- 25mm width Nylon webbing
- Coated S hooks
- Extra secure and safe fixing loop
- Extension loops eliminates direct contact between hook and bike

CODE

OX744



S-HOOK STRAPS

Self locking tie-down S-hook straps

FEATURES

- 2 x 2m top quality 1" nylon webbing
- Safe working load: 105kg
- Rubber coated S-Hooks
- Extra fixing loops to protect paintwork

CODE

OX742

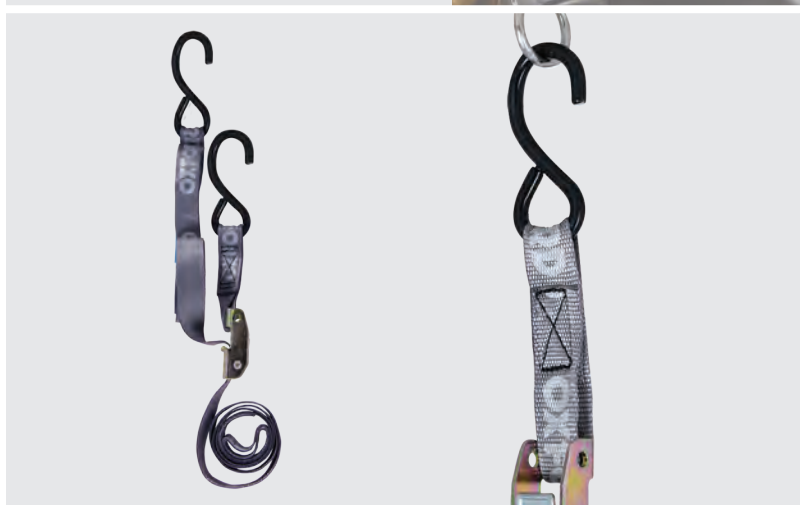

CARABINER STRAPS

Self-locking tie-down carabiner straps

FEATURES

- 2 x 2m top quality 1" nylon webbing
- Safe working load: 91kg
- Rubber coated S-Hooks
- Extra strong carabiner clip
- Extension loops eliminates direct contact between hook and bike

CODE

OX743

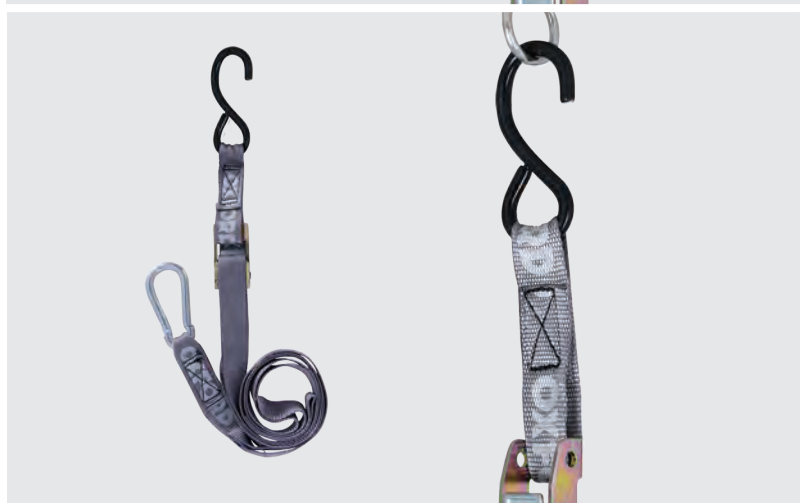

RAMP

Lightweight aluminium loading ramp

FEATURES

- Designed for use with bikes up to 340kg
- Wide design is ideal for use by 1 person
- Folding construction for easy storage
- Hook & loop strap keeps ramp safely closed whilst carrying
- Can hook onto a 13mm / 1/2" bar on the tail of pick-up truck
- PVC coated resting forks to avoid scratching vehicle
- Includes webbing strap to hold ramp to vehicle
- Dimensions: 2.1m / 7ft long x 27.5cm / 11" wide

Save your bike, save your thigh. Buy a proper ramp, like this Oxford one. It folds, taking up less space in your van/garage, it has a nice curve so you don't drag your undercarriage, and it has grippy 'fingers' at the end to prevent slippage.

SuperBike

CODE

OX748



RAMP

Stainless steel foldable ramp

FEATURES

- Lightweight folding construction makes the ramp easy to store when not in use
- Slip resistant
- Designed for use with bikes up to 300kg
- Dimensions: 2.1m / 7ft long x 27.5cm / 11" wide

CODE

OX299



FUEL FLASK

Emergency fuel carrier

FEATURES

- Leakproof seal
- Lightweight aluminium
- Tough and durable construction
- 1.5L: 320 x 88mm
- 1L: 270 x 80mm
- Use with Bottle Stash



CODE DESCRIPTION

OX835 Fuel Flask - 1L
OX834 Fuel Flask - 1.5L



AQUA FLASK

Insulated water bottle

FEATURES

- Insulation to keep contents hot or cold
- 1L capacity
- Leakproof seal
- Stainless steel construction
- Use with Bottle Stash



CODE DESCRIPTION

OX836 Aqua 1.0L insulated flask



CAMPING





MICRO TENT

Ultra compact adventure tent

The Oxford Micro Tent is a compact and lightweight motorcycle tent designed to provide shelter for one rider and their kit. Perfect for solo motorcycle adventures, this tent offers a comfortable and convenient space to rest after a long day on the road. Its small size and low weight make it easy to pack and transport, ensuring it doesn't add too much bulk to your motorcycle setup.



Ultra compact design



Lightweight 2.5kg



Quick assembly & disassembly



Sleeps 1 rider & kit

DIMENSIONS

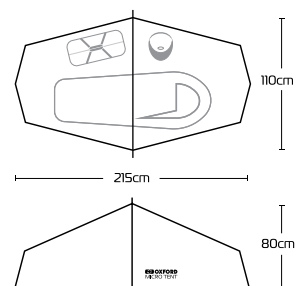

FEATURES

- Ultra-light weight - 2.5kg
- Quick & easy to assemble/disassemble
- Super strong flex-alloy tent poles
- Good ventilation to prevent condensation
- Flysheet - 210T Ripstop Polyester 4000mm HH (Flame retardant)
- Ground sheet - 210D Polyester 5000mm HH (Flame retardant)
- Compact packed size: 32cm(l) x 19cm(d)
- Internal dimensions: 215cm(l) x 110cm(w) x 80cm(h)max
- Meets ISO 5912 standard



CODE

OX845

CAMPING

FIRE PIT & GRILL

Compact stainless steel firepit & grill attachment

FIRE PIT FEATURES

- Raised 38mm from the ground to prevent scorching
- Induction vents promote oxygen intake at base of the fire
- Flat-packs in to 600D polyester carry case
- Tool-free assembly
- Easy to clean
- Lightweight stainless steel construction - 1.5kg
- Case measures: 320 x 120 x 15mm

GRILL FEATURES

- For use with the Oxford firepit
- Tool-free assembly
- Easy to clean
- Fits in to firepit carry case
- Lightweight stainless steel construction - 0.6kg

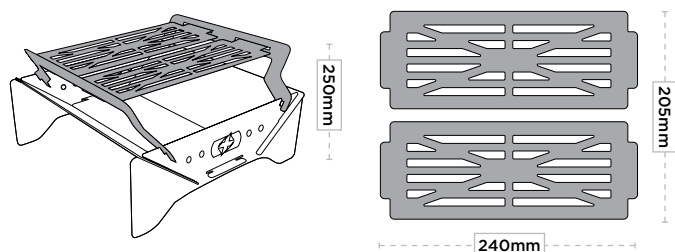
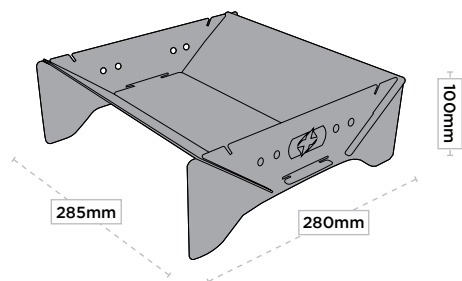

CODE DESCRIPTION

OX876	Firepit
OX877	Grill for Firepit



CAMPING CHAIR

Ultra compact fold-away seat

FEATURES

- With NEW pocket! Side pocket to store a drink, phone or other valuables
- Lightweight - 0.9kg
- Carry case included
- Construction:
 - Frame - Aluminium
 - Seat - 600D Polyester
- Max load: 100kg



CODE

OX759



CAMPING TOWEL

Lightweight microfibre travel towel

FEATURES

- Fast drying
- Lightweight
- 120 x 60cm
- Vented carry pouch included
- Easy care
- Machine washable
- Large hanging loop



CODE

OX923



CUTLERY SET

Folding knife, fork & spoon

FEATURES

- 304 food grade stainless steel
- Folding design
- Dishwasher safe
- Machine washable carry pouch included
- Set of 3



CODE

OX636



CAMPING MUG

Enamel camping mug

FEATURES

- Carbon steel with enamel coating
- Easy clean
- Lightweight
- Dishwasher safe
- 350ml capacity

**PERFECT FOR HOT
OR COLD DRINKS**

CODE

OX839



LUGGAGE

IN THE BEGINNING WAS THE TOP BOX

Oxford's very first product back in 1973 was a top box... tough, secure, watertight, no-nonsense. Today, our luggage range is huge, varied and endlessly versatile, but remains true to the simple charms of that first top box. With shapes and styles to suit all types of motorcycle, we excel in producing well thought-out, reliable kit and really do have a solution for carrying all of your kit - on and off the bike.

ALWAYS DEVELOPING

Motorcycle luggage exists in a harsh environment, attacked at high speeds by all weather conditions. It must be made from durable, weatherproof material and have lots of useful features. It needs to be adjustable, so that it can be fitted to a wide variety of machines. It also needs to offer decent carrying capacity and to look good on the bike.

Oxford's luggage is always developing; every year we hunt down the latest technology, innovate new solutions and build more functionality into our designs. From humble top box beginnings, Oxford has become the world's leading soft motorcycle luggage brand. Explore our range, then explore with us.



ATLAS



**THE BEST LUGGAGE ALLOWS YOU TO EXPLORE
WHEREVER, WHENEVER.**

Our range-topping ATLAS modular luggage range can take you to the shops or around the globe.

Your kit will stay dry and be easy to access thanks its
WATERPROOF CONSTRUCTION.

If you need to expand or contract your carrying capacity, you can quickly add or subtract a bag using its
MODULAR LUGGAGE SYSTEM.

When you want to grab everything quickly off the bike and make a dash for it, you can rely on its
UNIVERSAL FAST FIT.

And, because it's built to last, we offer the peace of mind that comes with a
LIFETIME GUARANTEE.



advanced
RIDER SERIES



MODULAR LUGGAGE SYSTEM

Use 1, 2, 3, 4 or even 5 bags together to create the capacity you need.

- Main compartments are always accessible even whilst mounted to your bike
- Four adjustable compression straps per bag to ensure load stability
- Up to 70L volume/15kg combined maximum weight capacity



WATERPROOF CONSTRUCTION

Internal waterproof compartment can be fully removed, or even doubled up to keep contents separated.

- Additional waterproof inserts can be added (available separately)
- Four turns of the roll-top construction create an airtight seal
- Water resistant outer pockets feature YKK® AQUAGUARD® zippers
- Wipe clean Hypalon® fabric in main wheel spray zones*

Hypalon is a registered trademark of E.I. duPont de Nemours and company or its affiliates

LIFETIME GUARANTEE

We draw on a lifetime of experience in motorcycle luggage. Indeed, our very first product back in 1973 was a top box... tough, secure, watertight, no-nonsense.

Today our luggage range is huge, varied and endlessly versatile, but remains true to the simple charms of that first top box. Built to last.

We are so confident of the quality of ATLAS modular luggage that we guarantee it against faulty materials or manufacture for life!

The guarantee is only offered to the original purchaser when bought from an authorised Oxford stockist, so keep your purchase receipt.

*Full details can be found on our website.



UNIVERSAL FAST FIT

Because you don't want to waste good riding time fitting your luggage every time you venture out, we have devised the most user-friendly **UNIVERSAL FAST FIT** attachment system.

You will probably want to spend a little time working out the perfect set-up for your bike first time around, but after that you will be able to attach and detach however many bags you use in a matter of seconds.

Even better, everything you need (and more) is provided with the bags as standard.



LUGGAGE

ATLAS BACKPACKS



MODULAR
SYSTEM



WATERPROOF
CONSTRUCTION



UNIVERSAL
FAST FIT

FEATURES

- LIFETIME GUARANTEE*
- Magnetic Speed Lock Sternum Strap
- Duraflex® buckles and tri-glide adjustment sliders
- Aluminium alloy G-hooks
- YKK® AQUAGUARD® zippers with glove-friendly pullers
- 3-point adjustable roll top opening
- Under seat security strap (for use when attached to the motorcycle as a tail pack)
- Ergonomic shoulder straps for freedom of movement
- 4-point adjustable shoulder straps
- Detachable waist strap
- Direct vent system creates a breathable back channel

STORAGE

- PU coated mesh side pocket for drying kit
- Quick access rear and side pockets
- Contrast lining to improve pocket internal visibility
- Detachable 100% waterproof lining
- Discreet, easy access motorway pass/credit card pocket
- Hydration bladder pocket with tube routing

FABRICS

- Zoned 420D PU backed polyester ripstop for flexibility and compactness
- 1000D PU backed polyester
- 1mm Hypalon® underside for durability
- 0.6mm Hypalon® front panel
- Reflective components on the front and rear
- 3D mesh back and shoulder strap panels

INCLUDED

- 4 x connector g-hook loop
- 2 x central connection strap
- 2 x left g-hook connection straps
- 2 x right g-hook connection straps
- 1 x security strap
- 1 x shoulder strap
- 1 x dry liner
- User information & fitting instructions

CODE	DESCRIPTION	COLOUR	SIZE
OL00301	Atlas B-30	Black	30L
OL00302	Atlas B-30	Charcoal/Black	30L
OL00401	Atlas B-20	Black	20L
OL00402	Atlas B-20	Charcoal/Black	20L

* Against faulty materials or manufacture. Excludes reasonable wear & tear. This does not affect your statutory rights.
** Additional dry bags sold separately



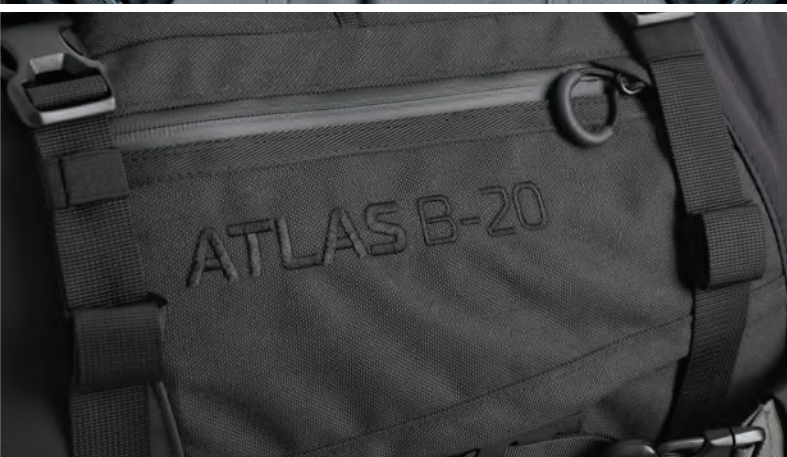

ATLAS TOUR PACKS

MODULAR
SYSTEM

WATERPROOF
CONSTRUCTION

UNIVERSAL
FAST FIT

FEATURES

- LIFETIME GUARANTEE*
- Duraflex® buckles and tri-glide adjustment sliders
- Aluminium alloy G-hooks
- YKK® AQUAGUARD® zippers with TPU pullers
- 3-point adjustable roll top opening
- Under seat security strap
- Detachable shoulder strap for portability
- Grab handles at the top, bottom and sides

STORAGE

- PU coated mesh side pocket for drying kit (T20, T30 only)
- Quick access side pocket (T20, T30 only)
- Quick access top pocket
- Contrast lining to improve pocket internal visibility
- 100% waterproof main compartment (fully detachable)

FABRICS

- Zoned 420D PU backed polyester ripstop for flexibility and compactness
- 1000D PU backed polyester
- 1mm Hypalon® underside for durability
- 0.6mm Hypalon® front panel
- Reflective components

INCLUDED

- 4 x connector g-hook loop
- 2 x central connection strap
- 2 x left g-hook connection straps
- 2 x right g-hook connection straps
- 1 x security strap
- 1 x shoulder strap
- 1 x dry liner
- User information & fitting instructions

CODE	DESCRIPTION	COLOUR	SIZE
OL00201	Atlas T-30	Black	30L
OL00202	Atlas T-30	Charcoal/Black	30L
OL00101	Atlas T-20	Black	20L
OL00102	Atlas T-20	Charcoal/Black	20L
OL00501	Atlas T-10	Black	10L
OL00502	Atlas T-10	Charcoal/Black	10L

* Against faulty materials or manufacture. Excludes reasonable wear & tear. This does not affect your statutory rights.

** Additional dry bags sold separately





LUGGAGE



ATLAS TAIL HARNESS

FEATURES

- LIFETIME GUARANTEE
- CAM Locking buckles
- Hypalon reinforced webbing loops
- Slip resistant base
- Universal fitment
- Fully adjustable webbing straps
- Wipe clean Hypalon fabric

FABRICS

- Polyurethane base
- 1000D PU backed polyester internal construction
- PU internal board for rigidity
- 1mm Hypalon reinforced webbing points
- Reflective components

INCLUDES

- Tank Harness (x1)
- Headstock Strap (x1)
- Frame Strap (x2)



MODULAR
SYSTEM



UNIVERSAL
FAST FIT



CODE
OL1006



ATLAS TANK HARNESS

FEATURES

- LIFETIME GUARANTEE
- Duraflex SWIVLOCK buckles
- Hypalon reinforced webbing loops
- Slip resistant base
- Universal fitment
- Fully adjustable webbing straps
- Wipe clean Hypalon fabric

FABRICS

- Polyurethane base
- 1000D PU backed polyester internal construction
- PU internal board for rigidity
- 1mm Hypalon reinforced webbing points
- Reflective components

INCLUDES

- Tail Harness (x1)
- Tail Straps (x2)
- Lower Straps (x2)



MODULAR
SYSTEM



UNIVERSAL
FAST FIT



CODE

OL1007



ATLAS B-10 BACKPACK

10L backpack

ALL WEATHER PROTECTION

- 20,000mm waterproof rated main compartment materials
- Adjustable, 2-point fastening, roll top dry main compartment
- Level 5 IP rated water-resistant outer-shell materials
- Highly UV resistant materials and components

CAPACITY

- 10 litre main compartment
- External adjustable Hypalon stash
- Dimensions: 20(w) x 45(h) x 10(d)cm
- Weight: 930g – 33oz

FABRIC & CONSTRUCTION

- 1000D PU backed PET main body
- 420D Ripstop PET roll top opening
- Highly durable 1mm Hypalon base & 0.6mm Hypalon top panel

BACK SYSTEM

- Fidlock V-Buckle – magnetic, one handed, quick release, sternum strap fastening
- 4-point adjustment on sternum strap (compatible with winter/summer apparel)
- Water bladder pocket with tube routing
- Air channelling, padded 3D mesh, direct vent back system

COMPONENTS

- Fidlock V-Buckle quick release on sternum strap
- Fidlock Snap and YKK AquaGuard® outer pocket opening
- Duraflex Sliplok adjusters and loops
- All components and connection points tested to 500N tensile strength



CODE	DESCRIPTION
OL1002	ATLAS B-10 Backpack
OL1010	ATLAS Inner Dry Bag B-10



ATLAS W-3 WAIST PACK

3L waist pack

ALL WEATHER PROTECTION

- 20,000mm waterproof rated main compartment materials
- Adjustable, 2-point fastening, roll top dry main compartment
- Level 5 IP rated water-resistant outer-shell materials
- Highly UV resistant materials and components

CAPACITY

- 3 litre capacity (OL1005 with belt pack + 0.8L)
- Dimensions: 25(w) x 16(h) x 8(d)cm
- Weight including all straps: 570g - 20oz
- 1 x zippered water-resistant cargo pocket

FABRIC & CONSTRUCTION

- 420D Ripstop PET roll top opening
- Highly durable 1mm Hypalon base & 0.6mm Hypalon wear panels

BELT SYSTEM

- 2 point belt adjustment
- Easy comfort adjustments with Anti-flap stays
- Seasonal adjustment to fit thin summer or bulky winter jackets
- Air channelling, padded 3D mesh, direct vent back system
- Roll top buckles double as compression straps
- Anti-flap webbing stays / adjustment pulls

COMPONENTS

- Fidlock Snap and YKK AquaGuard® outer pocket opening
- 2 x 25mm Duraflex Xlite Mark II side release buckles
- Duraflex Sliplok adjusters and loops
- YKK AquaGuard® with easy grab TPU pullers
- All components and connection points tested to 50N tensile strength



CODE	DESCRIPTION
OL1001	ATLAS W-3 Waist Pack
OL1005	ATLAS W-3 Waist Pack with belt pack
OL1009	ATLAS Inner Dry Bag W-3

LUGGAGE



ATLAS L-2 LEG PACK

2L leg bag

ALL WEATHER PROTECTION

- 20,000mm waterproof rated main compartment materials
- Adjustable, 2-point fastening, roll top dry main compartment
- Level 5 IP rated water-resistant outer-shell materials
- Highly UV resistant materials and components

CAPACITY

- 2 litre total capacity
- Dimensions: 16(w) x 23(h) x 8.5(d)cm
- Weight including all straps: 420g - 15oz
- 1 x large roll top waterproof pocket
- 1 x zippered water-resistant front pocket

FABRIC & CONSTRUCTION

- 420D Ripstop PET roll top opening
- Highly durable 1mm Hypalon base & 0.6mm Hypalon wear panels



CODE	DESCRIPTION
OL1000	ATLAS L-2 Leg Pack
OL1008	ATLAS Inner Dry Bag L-2

ATLAS STRAP PACK

0.8L additional pack

ALL WEATHER PROTECTON

- YKK AquaGuard® with easy grab TPU pullers opening main compartment
- Level 5 IP rated water-resistant outer-shell materials
- Highly UV resistant materials and components

CAPACITY

- 0.8 litre capacity
- Dimensions: 11(w) x 19.5(h) x 4(d)cm
- Weight including all straps: 145g - 6oz
- Zippered water-resistant main compartment
- Adjustable inner phone pocket

FABRIC & CONSTRUCTION

- 420D Ripstop PET main construction
- Highly durable 0.6mm Hypalon front panel



CODE	DESCRIPTION
OL1003	ATLAS Strap Pack

ATLAS BELT PACK

0.8L additional pack

ALL WEATHER PROTECTON

- YKK AquaGuard® with easy grab TPU pullers opening main compartment
- Level 5 IP rated water-resistant outer-shell materials
- Highly UV resistant materials and components

CAPACITY

- 0.8 litre capacity
- Dimensions: 19.5(w) x 11(h) x 4(d)cm
- Weight including all straps: 145g - 6oz
- Zippered water-resistant main compartment
- Adjustable inner phone pocket

FABRIC & CONSTRUCTION

- 420D Ripstop PET main construction
- Highly durable 0.6mm Hypalon front panel



CODE	DESCRIPTION
OL1004	ATLAS Belt Pack

LUGGAGE

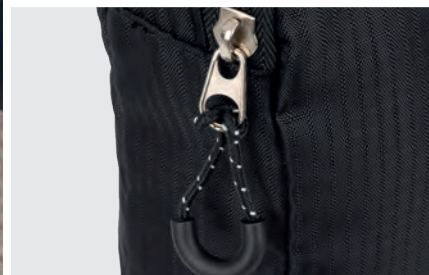

NEW ATLAS PACKING CUBES

Set of 3 packing cubes

FEATURES

- Set of three packing cubes
- Durable 300D ripstop polyester
- Easy access large zip opening
- Webbing strap handle

DIMENSIONS

- 2L: 18cm(w) x 25cm(h) x 5cm(d)
- 3L: 21.5cm(w) x 28.5cm(h) x 5cm(d)
- 4L: 25cm(w) x 32cm(h) x 5cm(d)



CODE
OL012

OXFORD

NOMAD

MODULAR LIGHTWEIGHT LUGGAGE



Oxford NOMAD is a range of modular lightweight luggage, designed in a way that allows you to build a luggage system personalised to you.

Starting with a harness, secure this to your bike and then choose from a range of fully adjustable bags, packs and pouches, and attach these in whatever way suits the needs of your ride.

MODULAR

MOLLE (Modular Lightweight Load-carrying Equipment) is a load-bearing specification used in the Oxford NOMAD range.

This allows an unlimited number of attachments and accessories to be added and removed to the luggage system, in any combination, and secured in a way that is convenient to the user.

SECURE

The Oxford NOMAD range of accessories are securely attached to each other by a PALS (Pouch Ladder Attachment System).

This is a user-friendly webbing grid made of 600D polyester, that accessory straps are woven through, creating a tight and secure fit.

ADAPTABLE

Every product in the Oxford NOMAD range is fully adaptable. Accessories are designed to attach to both a harness and other accessories, allowing you to customise your luggage system.

LIGHTWEIGHT

Because space and weight are so valuable while riding, the Oxford NOMAD range has been designed to be as light as possible, allowing the user to carry exactly what they require on their ride, commute or adventure.



NOMAD ADVENTURE HARNESS

Molle-compatible, universal saddle mounted base

FEATURES

- PALS webbing front panel for attaching NOMAD accessories
- Durable, weatherproof 600D polyester construction
- 4 x adjustable fitting straps
- D-ring webbing attachment points
- Hypalon® protection tabs
- Designed for enduro and adventure bikes



CODE	DESCRIPTION
OL581	NOMAD Adventure Harness



NOMAD ADVENTURE HARNESS XL

Molle-compatible, universal saddle mounted base

FEATURES

- PALS webbing front panel for attaching NOMAD accessories
- Durable, weatherproof 600D polyester construction
- 4 x adjustable fitting straps
- D-ring webbing attachment points
- Hypalon® protection tabs
- Designed for enduro and adventure bikes



CODE	DESCRIPTION
OL582	NOMAD Adventure Harness XL



LUGGAGE

NOMAD ACCESSORY HARNESS

Molle-compatible, universal saddle mounted base

FEATURES

- PALS webbing front panel for attaching NOMAD accessories
- Durable, weatherproof 600D polyester construction
- Hypalon® protection tabs
- D-ring attachment points
- Adjustable fitting straps to fit directly to motorcycle and luggage



CODE	DESCRIPTION
OL579	NOMAD Accessory Harness



NOMAD TANK HARNESS

Molle-compatible, universal tank mounted base

FEATURES

- PALS webbing front panel for attaching NOMAD accessories
- Durable, weatherproof 600D polyester construction
- Retains access to fuel cap
- G-hook attachment points
- Quick release adjustable fitting straps



CODE	DESCRIPTION
OL580	NOMAD Tank Harness



NOMAD UTILITY POUCHES

Multi-functional carriers

1 LITRE UTILITY POUCH

- 1L maximum capacity
- PALS webbing rear panel for attaching NOMAD accessories
- Durable, weatherproof 600D polyester construction
- Adjustable strap and D-ring attachment points
- Converts to a leg bag and cross-body bag



2 LITRE UTILITY POUCH

- 2L maximum capacity
- PALS webbing rear panel for attaching NOMAD accessories
- Durable, weatherproof 600D polyester construction
- 2 x zipped pockets
- 2 x easy-access front pouches
- Converts to a waist bag and cross-body bag



4 LITRE UTILITY POUCH

- 4L maximum capacity
- Durable, weatherproof 600D polyester construction
- Padded construction for extra protection
- 2 x side carry handles
- 2 x zipped pockets
- Supplied with 2 D-ring straps



CODE	DESCRIPTION
OL583	NOMAD Utility Pouch - 1L
OL584	NOMAD Utility Pouch - 2L
OL586	NOMAD Utility Pouch - 4L

NOMAD DROP SACK

9L open top bag

FEATURES

- 9L maximum capacity
- PALS webbing front and rear panel for attaching NOMAD accessories
- Durable, weatherproof 600D polyester construction
- Open top design to allow storage of larger items
- Supplied with 2 D-ring straps
- Drain holes to prevent water build up in wet conditions



CODE	DESCRIPTION
OL587	NOMAD Drop Sack - 9L



LUGGAGE

NOMAD BOTTLESTASH

Single bottle carrier

FEATURES

- PALS webbing front panel for attaching NOMAD accessories
- Durable, weatherproof 600D polyester construction
- 2 x adjustable fitting straps
- Adjustable loop to keep container secure
- Drain holes to prevent water build up in wet conditions



CODE	DESCRIPTION
OX837	NOMAD Bottlestash



NOMAD BOTTLESTASH XL

Double bottle carrier

FEATURES

- Durable 600D Polyester construction with weatherproof backing
- 4 x adjustable fitting straps
- 2 x adjustable loops to keep containers secure
- Designed to hold drink and fuel bottles
- Removable internal divider
- Drain holes to prevent water build up in wet conditions



CODE	DESCRIPTION
OL588	NOMAD Bottlestash XL



NOMAD COOL BOX

3L insulated carrier

FEATURES

- 3L maximum capacity
- Durable 600D Polyester construction with weatherproof backing
- Shoulder strap included
- Padded construction for extra protection
- Insulated liner to help keep contents cool



CODE	DESCRIPTION
OL585	NOMAD Cool Bag - 3L

NEW NOMAD DRY BAG

Lightweight polyester waterproof liners

FEATURES

- Waterproof and wipe clean 210D polyester
- Roll top closure
- Internal taped seam construction
- Quick-release buckle
- Compact and easily stored



CODE	SIZE
OL589	1L
OL590	2L
OL591	4L
OL592	9L



OXFORD ROAMER



SUMMARY

The ROAMER luggage collection offers a complete top box packing solution. Choose from two generously sized, tough aluminium, lockable TOP BOXES. Add extra capacity with waterproof ROLL BAGS. Organise your kit inside with padded internal GRAB BAGS. Then hit the road and ROAM...

FIXTURES & FITTINGS

The classically styled, high-grade aluminium Roamer Top Box is available in 45l and 65l storage capacities. With sturdy grab rails and armoured corners this luggage is built for life on the road. Capable of holding one (45l) or two helmets (65l) within its lined interior, the Roamer benefits from a large, removable zipped mesh pocket within the lid to stow smaller items. Stretchy padded retention straps hold contents securely in place and an extensive range of Roamer Grab Bags and Roll Bags give plenty of additional storage options.

Attachment and quick and easy removal of the Roamer Top Box is achieved via a single anchor bolt that screws through the box into the universal-fit baseplate. Raised pegs on the rear of the Top Box slot into cut outs on the base plate to hold the Top Box securely in place. A nyloc nut is provided for those who wish to make the Top Box a more permanent fixture.

ROLL BAGS
WATERPROOF BOX
MOUNTED LUGGAGE



TOP BOXES
ALUMINIUM LUGGAGE



GRAB BAGS
PADDED INTERNAL
LUGGAGE



LUGGAGE



NEW ROAMER TOPBOXES

Aluminium hard luggage

FEATURES

- Accessory attachment points
- Quick-release lid locking mechanism with 2 keys
- Top rails for attaching accessories or carrying the box
- Corner reinforcements for durability
- Universal mounting plate with fast release single point fixing
- Removable internal storage divider panel
- Removable neoprene cushioned protective liners
- Elasticated helmet retention straps
- Reflective safety stickers (optional fitment)
- x2 straps included



CODE	DESCRIPTION
OL1051	65 L
OL1050	45 L

NEW ROAMER ROLL BAGS

Waterproof box-mounted luggage

FEATURES

- 15L/30L storage capacity
- Designed to fit 45L and 65L top boxes
- 500D PVC welded construction
- Single roll-top opening
- 100% waterproof main compartment
- Attachment points x 4
- Grab handles x 2



CODE	DESCRIPTION
OL1053	30 L
OL1052	15 L

NEW ROAMER GRAB BAGS

Padded internal storage bags

SUMMARY

The most comprehensive range of inner bag storage Grab Bags are offered in multiple sizes to facilitate organising your kit, enabling you to select the perfect storage combination.

FEATURES

- 10L/15L/45L/65L storage capacity
- Wipe-clean 600D coated PVC
- Padded construction
- Expandable to fit helmets (45L & 65L only)
- Elasticated mesh storage pockets
- Top and side carry handles
- Detachable adjustable shoulder straps



CODE	SIZE
OL1054	45L
OL1055	65L
OL1056	15L
OL1057	10L





AQUA PRO



PROFESSIONAL GRADE WATERPROOF LUGGAGE

Building on the success of Oxford's extensive AQUA range, AQUA PRO luggage delivers superior strength, durability and functionality in every aspect of its design.

Designed without compromise for the most demanding adventure travel.

ULTIMATELY WATERPROOF

Tackle the rain with confidence: the AQUA PRO is engineered to keep every single item 100% dry, even when adventure throws down the worst. The heavy-duty 1000D PVC tarpaulin base resists abrasions and wet surfaces, while the pliable 500D PVC roll-top closure forms a watertight seal when rolled to the clearly marked "roll-line" and secured.

DURABLE 1000D PVC

Built for tough conditions, AQUA PRO uses premium PVC for lasting durability. Its rugged 1000D PVC tarpaulin base resists abrasions and tears, while the 500D PVC roll-top offers a strong, flexible, and watertight seal.

FAST, SECURE, MODULAR ATTACHMENT

AQUA PRO features a secure, versatile attachment system with compression straps, quick-release buckles, and reinforced mounting points to keep your gear stable on any ride. Integrated D-rings add flexible mounting options.



WATERPROOF CONSTRUCTION



MULTI-MATERIAL SELECTION



AIR RELEASE VALVE



REFLECTIVE PRINT



WEBBING ATTACHMENT POINT



IMPROVED LARGE OPENING



EVA BASE



GRAB HANDLES

LUGGAGE

NEW AQUA PRO T-50

50 litre roll top duffle bag

FEATURES

- 50 litre capacity roll bag
- Detachable back-pack padded shoulder straps
- Grab handles on front, back and sides
- Removable semi rigid EVA base
- 100% waterproof main compartment
- 500D PVC roll top closure
- 1000D PVC underside for durability
- Hypalon attachment points
- MOLLE attachment points
- Daisy chain linking compatible
- Duraflex buckles
- D-ring attachment points
- Under seat security strap
- 4-point adjustable roll top closure
- Large, easy access main opening
- Reflective highlights for increased visibility
- Air release valve
- Max carry weight: 15kg



CODE

OL1021



NEW AQUA PRO T-30

30 litre roll top duffle bag

FEATURES

- 30 litre capacity roll bag
- Detachable back-pack padded shoulder straps
- Grab handles on front, back and sides
- Removable semi rigid EVA base
- 100% waterproof main compartment
- 500D PVC roll top closure
- 1000D PVC underside for durability
- Hypalon attachment points
- MOLLE attachment points
- Daisy chain linking compatible
- Duraflex buckles
- D-ring attachment points
- Under seat security strap
- 4-point adjustable roll top closure
- Large, easy access main opening
- Reflective highlights for increased visibility
- Air release valve
- Max carry weight: 15kg



CODE

OL1020



NEW AQUA PRO D-50

50 litre roll top duffle bag

FEATURES

- 50 litre capacity duffle bag
- Detachable back-pack padded shoulder straps
- Grab handles on front, back and sides
- Removable semi rigid EVA base
- 100% waterproof main compartment
- 500D PVC roll top closure
- 1000D PVC underside for durability
- Hypalon attachment points
- MOLLE attachment points
- Daisy chain linking compatible
- Duraflex buckles
- D-ring attachment points
- Under seat security strap
- 4-point adjustable roll top closure
- Large, easy access main opening
- Reflective highlights for increased visibility
- Air release valve
- Max carry weight: 15kg



CODE

OL1022

NEW AQUA PRO DE-20

20 litre dual-ended duffle bag

FEATURES

- 20 litre capacity, dual-ended roll bag
- Detachable padded shoulder strap
- Grab handles on front and back
- 100% waterproof main compartment
- 500D PVC roll top closure
- 1000D PVC underside for durability
- Hypalon attachment points
- MOLLE attachment points
- Daisy chain linking compatible
- Duraflex buckles
- D-ring attachment points
- Under seat security strap
- 2-point adjustable roll top closure
- Reflective highlights for increased visibility
- Air release valve
- Max carry weight: 7kg



CODE

OL1023





AQUA

WEATHERPROOF BAGS

Oxford's Aqua bags are one of the easiest ways to get your gear from A to B on a motorcycle, safe and dry. They are made from a tough PVC tarpaulin, which is welded to form waterproof seams. When straps are added to perform essential functions (such as securing the bag onto a motorcycle), Oxford uses innovative construction techniques to further reinforce the bag whilst ensuring complete waterproofing.

The latest generation of Oxford's acclaimed Aqua luggage now offers a choice of five useful tail bag sizes - from commuter 8L through to 'epic voyage' 70-litre versions - plus a range of backpacks and tank bags

"The middle sized of Oxford's Aqua packs is great value and arguably the most practical."
AQUA-T 50

Ease of fitting: 4
Stability: 5
Loading: 4
Waterproofing: 5

RIDE

"Swallows up your weekend gear...
...It's a great bit of kit." AQUA-T 30

Tester: Alison Silcox
Time tested: 700 miles

MCN

COLOUR OPTIONS



AQUA ROLL BAGS

- Wipe-clean, waterproof construction with welded seams
- Easy grab carry handle
- External and internal pockets for small items
- Waterproof roll top closure
- Padded shoulder strap for added comfort
- Reflective detailing for improved visibility
- Unique attachment system for motorcycles with underseat security strap
- Compression straps for maximum stability



"Sits low and wide, is easy to access and looks good" (T20)

"A superb combination of performance, design and attention detail. Good value too." (T20)

"The middle sized of Oxford's Aqua packs is great value and arguably the most practical." (T50)

RIDE

AQUA T70

70L Capacity

Approx size when filled: 40 x 65 x 38cm

CODE	DESCRIPTION
OL453	Aqua T70 - Black
OL483	Aqua T70 - Black/Grey

COLOUR OPTIONS



AQUA T50

50L Capacity

Approx size when filled: 35 x 60 x 34cm

CODE	DESCRIPTION
OL402	Aqua T50 - Khaki/Black
OL452	Aqua T50 - Black
OL462	Aqua T50 - Black/Grey/Fluo
OL482	Aqua T50 - Black/Grey
OL458	Aqua T50 - Blue
OL459	Aqua T50 - Desert
OL460	Aqua T50 - Camo

COLOUR OPTIONS



RIDE
MAGAZINE
BEST BUY

AQUA T30

30L Capacity

Approx size when filled: 34 x 50 x 28cm

CODE	DESCRIPTION
OL401	Aqua T30 - Khaki/Black
OL451	Aqua T30 - Black
OL461	Aqua T30 - Black/Grey/Fluo
OL481	Aqua T30 - Black/Grey

COLOUR OPTIONS



AQUA T20

20L Capacity

Approx size when filled: 30 x 40 x 26cm

CODE	DESCRIPTION
OL450	Aqua T20 - Black

COLOUR OPTIONS



RIDE
MAGAZINE
BEST BUY

LUGGAGE

AQUA H2

Waterproof backpack with hydration bladder

Ergonomically designed specifically for motorcycle riding, to allow unrestricted arm movement.

Easy to get on and off even while wearing gloves & body armour.

FEATURES

- Wipe clean, waterproof construction with welded seams
- Adjustable chest strap
- Longer length straps for improved comfort when riding

SPECS

- 2L Hydration bladder included
- 100% waterproof
- Waterproof roll top closure
- Water resistant zipped external front pocket
- One internal pocket

DIMENSIONS

2L capacity

24(w) x 42(h) x 12(d)mm



CODE	DESCRIPTION
OL703	Aqua H2 - Hydration Pack
OL704	Aqua Hydration Bladder

AQUA C7

Waterproof crash bar bag

FEATURES

- Wipe clean, waterproof construction with welded seams
- Adjustable straps
- D-rings allow the bag to be securely attached to the motorcycle
- Rigid rear panel prevents deformation
- Ergonomic handle for convenient carrying when off the motorcycle
- 100% waterproof
- Waterproof roll top closure
- D-ring fixture points
- Universal fit for almost all motorcycles
- Tough PVC tarpaulin construction
- Capacity 7L
- Dimensions:
300mm(h) x 220mm(w)
x 140mm(d)



CODE	DESCRIPTION
OL457	Aqua C7 - Black
OL478	Aqua C7 - Camo





AQUA D70 & D50

Waterproof duffel bags

FEATURES

- Wipe clean, waterproof construction with welded seams
- Adjustable straps
- Compression straps for maximum stability
- Unique attachment system for motorcycles with underseat security strap
- D-rings allow the bag to be securely attached to the motorcycle
- Low slung pannier pouches provide additional storage and stability
- Heat resistant pannier panels

SPECS

- 100% waterproof
- Waterproof roll top closure
- Water resistant zipped external rear pocket
- Universal fit for almost all motorcycles
- Tough PVC tarpaulin Construction

DIMENSIONS

D70:
70L capacity
600(w) x 450(h) x 380(d)mm

D50:
50L capacity
600(w) x 400(h) x 300(d)mm



CODE	DESCRIPTION
OL705	Aqua D70 - Black
OL706	Aqua D50 - Black
OL707	Aqua D50 - Khaki/Black
OL708	Aqua D50 - Grey/Fluo

LUGGAGE

AQUA M8

8L magnetic tank bag



FEATURES

- Waterproof roll top closure
- Wipe-clean, waterproof construction with welded seams
- Large, clear 170mm x 90mm touch compatible window with deep pocket behind
- Water resistant pocket zip
- Moulded easy grab carry handle
- Reflective detailing
- Compression straps for secure fastening
- Headstock strap included (must be used)

Approx size when filled: (HxWxD) 30 x 18 x 12cm



CODE DESCRIPTION

OL404	Aqua M8 - Khaki/Black
OL454	Aqua M8 - Black
OL464	Aqua M8 - Black/Grey/Fluo

AQUA T8

8L strap-on tail bag



FEATURES

- Waterproof roll top closure tail pack
- Wipe-clean, waterproof construction with welded seams
- Mesh see-through window pocket for small items with 2nd deep pocket behind
- Moulded easy grab carry handle
- Water resistant pocket zip
- Reflective detailing for improved visibility
- Compression straps for secure fastening

Approx size when filled: (HxWxD) 30 x 18 x 12cm



CODE DESCRIPTION

OL405	Aqua T8 - Khaki/Black
OL455	Aqua T8 - Black
OL465	Aqua T8 - Black/Grey/Fluo

AQUA S8

8L strap-on tank bag



FEATURES

- Waterproof roll top closure with tension straps
- Wipe clean, waterproof construction with welded seams
- Reflective detail for improved visibility
- Large, clear 170mm x 90mm touch compatible window with deep pocket behind
- Strap on harness with zip attachment
- Headstock safety strap (must be used)
- Easy grab moulded carry handle

Approx size when filled: (HxWxD) 34 x 24 x 12cm



CODE	DESCRIPTION
OL756	Aqua S8 - Black

AQUA M2

2L magnetic tank bag



FEATURES

- Waterproof roll top closure with tension straps
- Wipe clean, waterproof construction with welded seams
- Reflective detail for improved visibility
- Headstock safety strap (must be used)
- Suitable for use on motorcycles with steel fuel tanks
- Magnetic base
- Waterproof internal pocket with window section

Approx size when filled: (HxWxD) 27 x 24 x 8cm



CODE	DESCRIPTION
OL757	Aqua M2 - Black

LUGGAGE

AQUA P32

16L strap-on pannier



FEATURES

- Waterproof roll top closure with tension straps
- Bespoke safety attachment system
- Shoulder strap
- Reflective detail for improved visibility
- Internal pocket with water resistant zip for small items
- Wipe clean, waterproof construction with welded seams

Approx size when filled: (HxWxD) 26 x 40 x 8cm



CODE	DESCRIPTION
------	-------------

OL755	Aqua P32 - Black
-------	------------------

AQUA L1

1L leg bag



FEATURES

- Waterproof roll top closure with tension straps
- Wipe clean, waterproof construction with welded seams
- Reflective detail for improved visibility
- Adjustable waist and leg strap (up to 50 inch waist)
- Comfortable to wear
- External pocket with waterproof zip

Approx size when filled: (HxWxD) 17 x 16 x 7cm



CODE	DESCRIPTION
------	-------------

OL758	Aqua L1 - Black
-------	-----------------



AQUA B25

25L backpack

FEATURES

- Now includes large pocket for hydration system
- Extra deep front pocket with water resistant zip
- Restyled design and branding
- Adjustable compression chest and waist straps
- Removable padded waist belt
- Waterproof roll top closure
- Wipe-clean, waterproof construction with welded seams
- Reflective detailing for improved visibility
- Compression straps for maximum stability

Approx size when filled: (HxWxD) 50 x 28 x 20cm



CODE	DESCRIPTION
OL406	Aqua B25 - Khaki/Black
OL456	Aqua B25 - Black
OL466	Aqua B25 - Black/Grey/Fluo
OL476	Aqua B25 - Black/Fluo
OL477	Aqua B25 - Camo

LUGGAGE



AQUA EVO

12L and 22L waterproof backpacks

22L FEATURES

- Super lightweight rip-stop material
- Roll top backpack with side compression straps
- Waterproof rating IPX-6
- Airtech back system improves air flow circulation and comfort
- Front external water resistant pocket
- Highly reflective details
- Reflective loops at the base to attach taillights
- Carry handle
- Removable padded laptop sleeve

Approx size when filled: (HxWxD) 46 x 39 x 14cm

12L FEATURES

- Super lightweight rip-stop material
- Roll top backpack with side compression straps
- Waterproof rating IPX-6
- Airtech back system improves air flow circulation and comfort
- Front external water resistant pocket
- Highly reflective details
- Reflective loops at the base to attach taillights
- Carry handle

Approx size when filled: (HxWxD) 43 x 32 x 11cm



CODE	DESCRIPTION
OL686	Aqua EVO - 22L
OL685	Aqua EVO - 12L



AQUA V20 + V12

12L and 20L waterproof backpacks

20L FEATURES

- Waterproof roll top closure
- Physibility - 360 degree reflective detailing
- 3x air mesh panels for greater air circulation and comfort
- Water resistant zipped external pockets
- Wipe clean, waterproof construction with welded seams
- Reflective webbing loop for tail light attachment

Approx size when filled: (HxWxD) 50 x 20 x 23cm

12L FEATURES

- Waterproof roll top closure
- Physibility - 360 degree reflective detailing
- 2x air mesh panels for greater air circulation and comfort
- Water resistant zipped external pockets
- Wipe clean, waterproof construction with welded seams
- Reflective webbing loop for tail light attachment

Approx size when filled: (HxWxD) 40 x 24 x 12cm



CODE	DESCRIPTION
OL691	Aqua V12 - Black
OL693	Aqua V12 - Fluo
OL694	Aqua V12 - Orange
OL695	Aqua V20 - Black
OL697	Aqua V20 - Fluo
OL698	Aqua V20 - Orange

LUGGAGE

HERITAGE

OLD WORLD STYLING, MODERN USABILITY

BACKPACK

30L wax polycotton backpack

FEATURES

- Padded shoulder straps for added comfort
- External front pocket with zip and press stud closure
- Removable waterproof liner
- Adjustable chest & waist straps
- Side compression straps

55x30x17cm
(hxxxd)

CODE	DESCRIPTION
------	-------------

OL575	Heritage Backpack - Khaki
-------	---------------------------



ROLL BAGS

30L wax polycotton roll bags

FEATURES

- Padded shoulder straps for added comfort
- External front pocket with zip and press stud closure
- Removable waterproof liner
- All fittings for motorcycles included
- Underseat security strap(must be used)

26x55x7cm
(hxxxd)

CODE	DESCRIPTION
------	-------------

OL577	Heritage Roll Bag - Khaki 30L
-------	-------------------------------



PANNIERS

40L wax polycotton panniers

FEATURES

- Padded shoulder straps for added comfort
- External front pocket with zip and press stud closure
- Removable waterproof liner
- All fittings for motorcycles included
- Underseat security strap(must be used)
- Stiffening boards helps back and base retain its shape
- Slip-through sleeve on back for sissy bar and tucking away seat straps when using shoulder straps

32x35x17cm
(hxxxd)

CODE	DESCRIPTION
------	-------------

OL578	Heritage Panniers - Khaki 40L
-------	-------------------------------





TANK BAG QUICK RELEASE MECHANISM

- Simple auto-attach / lever-pull release
- Featuring a unique safety mechanism
- Available in multiple colourways



Head to [oxfordluggage.com](https://www.oxfordluggage.com) for our full compatibility chart

CODE	DESCRIPTION
OL280	Type 1 QR tank adaptor
OL281	Type 2 QR tank adaptor
OL282	Type 3 QR tank adaptor
OL283	Type 4 QR tank adaptor
OL284	Type 5 QR tank adaptor
OL279	Type 6 QR tank adaptor
OL278	Type 7 QR BIKE adaptor (HONDA)

STEP 1

Buy a QR tankbag or upgrade your existing tankbag with a compatible QR base



STEP 2

Buy and fit the QR tank ring adaptor which is compatible with your motorcycle



STEP 3

Fit bag by clicking into place



IMPORTANT INFO:

- Because we ride bikes we understand that motorcycle luggage needs to be adjustable, so that it can be fitted to a wide variety of machines and must be made from durable, weatherproof material. It also needs to offer decent carrying capacity and to look good. We are never complacent and every year we build more features into our design. All this explains why we are today a successful global motorcycle luggage brand.
- OXFORD LIFETIME LUGGAGE is designed by motorcyclists in the UK. We are so confident of its quality and durability that we guarantee it against faulty manufacture or materials for life! The Lifetime Guarantee does not, however, extend to rain covers, buckles and zip tags, which are covered under our usual warranty. Nor does it insure against reasonable wear and tear or failure to properly care for/maintain the product.
- Read the user recommendations carefully before use to enjoy this luggage safely and to its full capacity.
- If you need advice on which bags are best suited to your riding needs, please don't hesitate to call our customer services team on **01993 862 300**.

Full details and model application list available at www.oxfordproducts.com/luggage



R-SERIES

LUGGAGE

Oxford's Lifetime Luggage is the jewel in its crown, benefiting from 20+ years of passionate development since its launch in 1997.

Most bags look roughly the same from the outside, differentiated only by the styling, number of pockets and a few handy features.

The difference between a good bag and a GREAT bag is what you don't see at first glance; the material composition, construction methods, waterproofing systems, safety mechanisms, tried and tested componentry and built-in real-world usability.

You don't need to know what Oxford's test laboratory has specified, amongst other things: flag-stitched stress points; taped waterproof liners; innovative and over-engineered security straps; tough outer materials to battle the elements; soft touch-point materials to protect your bike; bright interiors for better content visibility; self-healing zippers; comprehensive user guidelines.

You'll carry on not needing to know for years and years... which is why Oxford Lifetime Luggage comes with an unparalleled Lifetime Guarantee.

• **RIDE**
MAGAZINE

RECOMMENDED

P50R

50L panniers

An extremely versatile set of panniers. Perfect for naked bikes, tourers and sports tourers and for those that need a lot of flexibility in their luggage.

FEATURES

- **FIRETEX** Heat resistant base in case of momentary contact with the exhaust
- Large top opening and 360 degree opening zips for easy access to contents
- Rubberised side panel helps to protect the paintwork
- External net for wet items and internal net pocket
- 7 Point secure fitting system
- Made from a tough Ripstop Nylon
- Removable waterproof liner



CODE	DESCRIPTION
OL315	R-Series - P50R Black

32x23x48cm
(hwxwd)



T40R

40L tail pack

The most sophisticated of seat bags is packed with useful and innovative features. Big enough to carry a full face helmet when expanded, it is equally capable of swallowing up enough gear for a weekend away.

FEATURES

- Glove compartment and external bungee net
- Internal mesh pocket
- Key pocket
- 5 point secure fitting system
- Secure mounting points
- Unzip main bag to convert into a backpack, revealing map holder
- Made from a tough Ripstop Nylon
- Removable waterproof liner
- Quick unzip base to used on its own to carry small items



CODE	DESCRIPTION
OL325	R-Series - T40R

32x22x35cm
(hwxwd)



LUGGAGE

Q4R

4L tank bags



FEATURES

- Water resistant electrical port (with internal pocket for devices)
- Anti-glare pocket for GPS devices, smart phones and maps
- Headstock safety strap (must be used)
- Made from a tough Ripstop Nylon
- Key pocket

CODE	DESCRIPTION	
OL290	R-Series - Q4R Black	20x14x28cm (hxwxd)



M2R

2L tank bag



FEATURES

- Water resistant electrical port (with internal pocket for devices)
- Anti-glare pocket for GPS devices, smart phones and maps
- Carry handle & headstock safety strap (must be used)
- Front zipped pocket
- Made from a tough Ripstop Nylon
- Key pocket

CODE	DESCRIPTION	
OL354	R-Series - M2R Black	14x19x28cm (hxwxd)



M1R

1L tank bag

FEATURES

- Water resistant electrical port (with internal pocket for devices)
- Anti-glare pocket for GPS devices, smart phones and maps
- Carry handle & headstock safety strap (must be used)
- Made from a tough Ripstop Nylon
- Water resistant zips

CODE	DESCRIPTION	
OL351	R-Series - M1R Black	14x18x24cm (hxwxd)



NEW MAGNETIC TANK 7L

7L magnetic tank bag



FEATURES

- Durable Rip-stop nylon
- Removable showerproof inner liner
- Device and map holder
- External pocket
- Headstock safety strap

CODE	DESCRIPTION
OL440	7L Magnetic Tank Bag



XW3R

3L waist bag

FEATURES

- Reflective logo/detailing
- Adjustable straps to secure
- Padded back section for additional comfort
- Main compartment plus 3x external pockets
- Weather resistant zips
- Adjustable waist strap (up to 56")

CODE	DESCRIPTION
OL866	R-Series - XW3R

15x16x26cm
(hwxwd)



XW1S

1.5L waist bag

FEATURES

- Reflective logo/detailing
- Adjustable straps to secure
- Padded back section for additional comfort
- Main compartment plus external pockets
- Adjustable waist strap (up to 56")
- Material: 600D Polyester and Ripstop fabric

CODE	DESCRIPTION
OL867	R-Series - XW2S

13x19cm
(hwxw)



L1R

1L leg bag

FEATURES

- Easy to attach
- Comfortable to wear
- External pocket
- Great way to keep your essentials safe
- Adjustable straps
- Weather resistant zips
- Reflective detail

CODE	DESCRIPTION
OL239	R-Series - L1R

21x16x8cm
(hwxwd)



LUGGAGE



JACKETSTASH

Deluxe jacket carrier



BOOTSTASH

Deluxe padded boot carrier



BOOTSACK

Essential boot carrier

CODE
OL304

CODE
OL263

CODE
OL262



DRYSTASH

Waterproof travel roll bags

T15:
52cm (h) x 25cm (ø)
T30:
58cm (h) x 32cm (ø)
T45:
63cm (h) x 35cm (ø)

CODE	DESCRIPTION
OL311	Drystash - T15
OL312	Drystash - T30
OL313	Drystash - T45



LIDSACK

Lined helmet carrier



LIDSTASH

Deluxe helmet carrier

CODE
OL261

CODE
OL260



TOOL CADDY

Motorcycle tool holder

FEATURES

- EVA construction for durability and ease of cleaning outer material
- Internal zip pocket and stretch pocket for easy tool separation
- Fits securely into the Oxford Bottle Stack (OX837)

* TOOLS NOT INCLUDED

CODE
OX927



LID STRAP

Helmet carry strap

FEATURES

- Hands-free solution for carrying your helmet when not riding
- Secure D-ring attachment
- Fully adjustable strap with air mesh padding for extra comfort
- Frees up space in your motorcycle luggage
- Not recommended for use when riding

CODE
OL807



TOOLSTASH

Compact tool roll

FEATURES

- Compact tool roll with 34 elasticated tool locations.
- 3-layer padded construction using tough 600D, PVC backed polyester
- Reinforced window pocket

- for visible 'extras'.
- Steel eyelets to facilitate hanging in a workshop.
- 'Hook-and-loop' fastening compression straps with bar-tack reinforcements.
- Dimensions:
150 x 285 mm (closed)
575 x 285 mm (open)
- * TOOLS NOT INCLUDED

CODE
OL259



HANDY SACK

15L backpack

FEATURES

- Folds away into integral pocket
- Fits under the seat or carry using belt loops provided
- Adjustable padded shoulder straps

- Integral helmet carrier
- Exterior key pocket with carabiner clip
- 15cm x 15cm in size when folded away
- Reflective logos

Dimensions:
Height: 48cm
Width: 30cm
Depth: 22cm

CODE
OL858

LUGGAGE



KIT STASH

Travel Duffel bag

FEATURES

- Made from tough 600D polyester
- 90 Litre capacity
- 2 Integrated 18L zipped pocket
- Carry handles and removeable padded shoulder strap
- Easy access twin zipper opening
- Reinforced base panel and supports for rigidity
- Front and reverse zipped pockets

CODE

OL318

TOP BOX

Essential rear hard case

FEATURE HEADER

- Supplied with universal fitting kit and base
- Anti-tamper mechanism for removing from base plate
- Made from High Impact Plastic
- Built-in reflector

Height: 30.5cm
Width: 58.5cm
Depth: 43cm



CODE DESCRIPTION

OL209	Top Box - 52L
OL201P	Spare base for 52L



VISORSTASH XL

Deluxe visor carrier

FEATURES

- Wearable as a belt
 - Fits all common visors
 - Anti-scratch soft lining
 - Water resistant
- Dimensions: 18.5 x 55cm

CODE

OL301

DESCRIPTION

Visorstash - XL





AQUA D

Waterproof packaging cubes

FEATURES

- Tough lightweight Nylon material
- Internally taped seams
- 100% waterproof and dustproof material
- Set included:
5L, 7L and 12L

CODE	DESCRIPTION
OL901	Aqua D



BRIGHT COVER

Reflective backpack cover

FEATURES

- Unique, universal and waterproof
- Packs away neatly into a compact pouch
- Fits 12-35L Backpacks
- Reflective details
- Dimensions:
640 x 720mm

CODE	DESCRIPTION
RE101Y	Yellow
RE101O	Orange



SHIFT GUARD

Shoe protector

FEATURES

- Universal fit secured with elastic hook & loop
- Durable material
- Protects shoe from gear shift

CODE
OX674



CABLE TIES

Pack of 100 black cable ties

CODE	DESCRIPTION
BR303	2.5 x 100mm
BR304	3.6 x 200mm
BR309	3.6 x 300mm



ZIP PULLERS

Replacement zip pullers

FEATURES

- Replacement zip pullers
- Durable metal/polymer construction
- Withstands up to 18kg of tensile force
- Pack of 4

CODE
OX806



BELT CONNECTOR

Jeans to jacket

FEATURES

- Connects jeans to a motorcycle jacket, to prevent an uncomfortable gap forming between the two when riding

CODE
CA900

MERCHANDISING

UNIVERSAL DISPLAY STAND

PC9000

COMPONENT CODES:

PC9001 - Back Panel & Base Set
 PC9002 - Single End Frame (LED fitted)
 PC9003 - Single Centre Frame
 PC9004 - Header Support
 PC9005 - Header (LED fitted)
 PC9006 - Decorative End Panel
 PC9000TRANS - 12V/5A Universal LED Transformer
 PC9005A A/C Acrylic header
 PC9004A Base Coding Strip
 PC9011A Glove Rack / Shelf Coding Strip

DIMENSIONS:

23000 x 573 x 920mm (hxdxw)

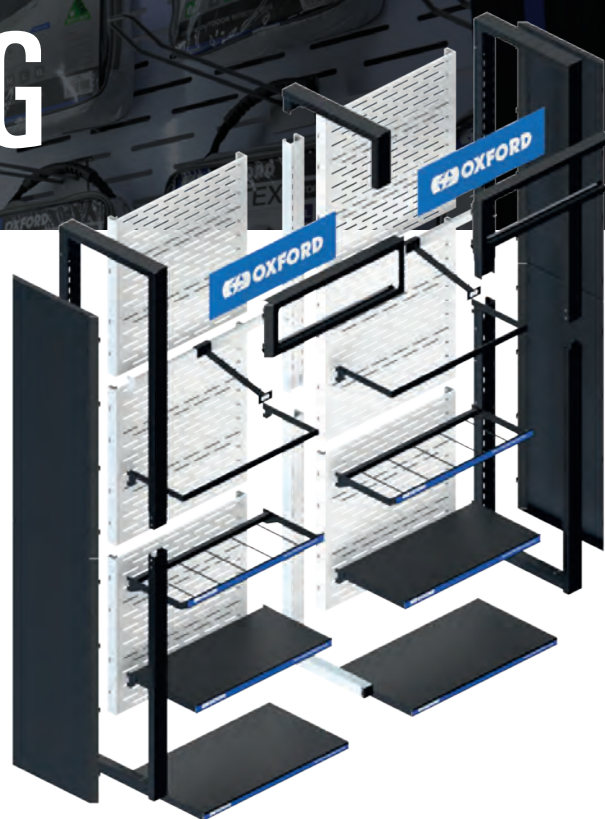

CLOTHING DISPLAY UNIT

PC8020

COMPONENT CODES:

PC8020A Lower section
PC8020B Upper section
PC8022 Display Arm
PC8023 Shelf with hanging rail
PC8025 Glove Rack
PC8027 Shelf with Brand Ticket Strip
PC3020OXA Graphics packs
PC3020OXB Optional infill panels

DIMENSIONS:

Header 240mm h
Tall stand 2080 x 500 x 880mm
Short stand 1080 x 500 x 880mm
(hxdxw)



DENIM DISPLAY STAND

PC8060

COMPONENT CODES:

PC8061 Arm
PC5062 Shelf

DIMENSIONS:

1450 x 450 x 1250mm
(hxdxw)



ADVANCED ACCESSORY DISPLAY STAND

PC8040

'HARDWARE' REQUIRED:

PC8040A Wall display base & header
PC8040B Wall display lower & upper panels

DIMENSIONS:

2150 x 390 x 900mm (hxdxw)



ADVANCED DOUBLE SIDED DISPLAY STAND

PC8015

'HARDWARE' REQUIRED:

PC8015A Advanced double sided stand base
PC8015B Advanced double sided stand 2 x panel & header
PCHOOKLB Wall display replacement base stickers
PCHOOKSB Wall display replacement header stickers
PC5006 Accessory shelf

DIMENSIONS:

1950 x 750 x 600mm (hxdxw)



ADVANCED FLEXIBLE DISPLAY STAND

PC8010

COMPONENT CODES:

PC8011 Panel set (Pack of 2)
PC8012 Short hanging arms

DIMENSIONS:

1400 x 465 x 1230mm
(hxdxw)



PODIUM DISPLAY STAND

PC5070

DIMENSIONS:

1617 x 554 x 554mm
(hxdxw)



MERCHANDISING

MINT DISPLAY STAND

PCMINT

'HARDWARE' REQUIRED:
PCMINT1 Mint Display Frame
PCMINT2 Mint Display Shelves
DIMENSIONS:
1900 x 670mm (hxdw)



DUMP BIN

POS13

DIMENSIONS:
800x 800mm
(dxw)



COMFY DISPLAY STAND

POS13



CLIQR DISPLAY STAND

PCCLIQRA

CLIQR Display Top
600 x 220 x 340mm (hxdw)

PCCLIQRB

CLIQR Display Base
950 x 220 x 340mm (hxdw)



ZERO-G DISPLAY STAND

PC8015

'HARDWARE' REQUIRED:
PCZEROA Zero-G Display
Stand Base
PCZEROB Zero-G Display
Stand Arm
PCZEROC Zero-G Display
Stand Header

OPTIONAL ACCESSORIES:
PCZEROD Zero-G Signage
(pack of 8) Use up to 4 arms

DIMENSIONS:
1950 x 750 x 600mm
(hxdw)



PCZEROD

WORKSHOP DISPLAY STAND

PCMATA & PCMATB

DIMENSIONS:
800x 800mm (dxw)



DISC LOCK DISPLAY

PCLOCK



HOTGRIP PRO DISPLAY

PCHOTGRIP EVO



FILTERBUD DISPLAY

PCBUD
(Filterbuds not included)



A			E			P		
ALARM CHAIN 10	12		EXHAUST SHIELDS	70-72		PADDOCK STANDS	55-76	
ALARM-D	29		EXHAUST WRAP	71		PADOCK MATE	178	
ALLOY FUEL FILTER	75					PAINT PROTECTION	103-108	
ALPHA XA14	23		F			PANNIERS	226, 230, 233	
ANACLOCK	162		FILTER STRAP WRENCH	77		PATRIOT	26	
ANCHORFORCE	19		FIRE PIT	188		PROTEX STRETCH	36, 42	
ANCHORS	16-21		FIRST AID KIT	179		PSI ALERT	102	
AQUA	220-229		FRAME FORKS	63				
AQUA D	239		FUEL FLASK	185		Q		
AQUA PRO	216-219					QR MECHANISM	231	
AQUATEX	39, 40-42		G			QUARTZ XA10 + XA6	24	
ATLAS LUGGAGE	192-202		GARAGE SIGN	66				
ATLAS STRAPS	181		GEAR TIDY	61		R		
			GP CHAIN	13		RAINEX	38	
B			GRILL	188		RAMP	184	
BACKPACKS	194, 200, 227-229, 230, 237-238		GROUNDFORCE	20		RATCHET HOOK STRAPS	184	
BAR END MUFFS	145					RETRA CABLE	33	
BAR ENDS	148		H			RETRA CABLE	32	
BAR STRAP HARNESS	183		HAND GUARDS	152		RIDER GRIPS	180	
BAR STRAP KIT	183		HANDY SACK	237		ROAMER	212-215	
BATTERY CHARGERS	44-48		HARDCORE XC13	11		ROLL BAGS	221	
BEAST	9, 15, 17, 18, 25		HARNESS	198-199, 207-208		ROLL BAGS	230, 236	
BELT CONNECTOR	239		HD CHAIN	12		ROTA FORCE	18	
BLANKET	108		HEAVY DUTY HANGER	61		R-SERIES	232-237	
BOBBINS	63		HELMET CARRIER	236-237				
BOOTSACK	236		HELMET CARRY STRAP	237		S		
BOOTSTASH	236					SCOOT COVERS	42	
BOSS	11		HORIZON	156-159		SCREAMER 7	24	
BOSS ALARM	10, 23		HORNS	78		SCREEN SCREWS	111	
BOTTLE STASH	185		HOT SEAT	177		SECURITY	6-33	
BOTTLESTASH	210					SEQUENTIAL INDICATORS	114-119	
BRAKE FLUID RESERVOIR	72		I			S-HOOK STRAPS	184	
BRAKE LOCK ALARM	31		INDICATORS	114-124		SLIMLINE USB	51	
BRAKE SOCKS	72		INSULEVER	161		SNAPJACK V3	65	
BRIGHT COVER	239					SOLARISER	50	
BRUSHES	81-82		J			SOLO	72	
BRUTEFORCE	21		JACKETSTASH	236		SPINDLE KEY	74	
BUCKET	84		JUNCTION BOX	51		SPINNERS	63	
BULBS	127					STAND SUPPORTS	178	
BULLET	119		K			STINGER	19	
BUNG	77		KEY SAFE	32		STORMEX	35, 37	
BUNGEEES	182		KNEE GRIPS	104-106		STRAP-NAV	170	
						STRIP LIGHTS	125	
C			L			STYLING	109-110	
CABLE LUBE TOOL	75		LEG BAGS	202, 226, 235		SUPER MUFFS	146	
CABLE REPAIR KIT	75		LEVER GUARDS	150, 152-153		SYPHON	75	
CABLE TIES	239		LEVERLOCKS	31-32		T		
CAMPING	186-189		LEVER SLEEVES	161		TAIL PACKS	224, 233	
CAM STRAPS	182		LIDSACK	236		TANK BAGS	224-225	
CARABINER STRAPS	184		LIDSTASH	236		TASKFORCE	21	
CARB ENDS	149		LID STRAP	237		TERAFORCE	20	
CARBON	150		LOCKS	6-33		TOOL CADDY	237	
CARGO NETS	182		LOCK WIRE KIT	74		TOOL KIT	73	
CHAIN LASER	74		LOOP LOCK	30		TOOLSTASH	, 73	
CHAIN LOCKS	8-13		LUGGAGE	190-217		TOP BOXES	238	
CHAINS	14-15					TOWEL	189	
CHAIN TENSIONER	74		M			TYRE REPAIR	101	
CHAIN TOOL PRO	73		MAGNETO	76		U		
CHAIR	188		MAGNIMATE	178		USB CHARGING KITS	51	
CLAMP-ON	162		MAGNUM	29				
CLEAN GRIPS	141		MATS	68-70		V		
CLOCKS	162		MICRO PUMP	101		VALVE TOOLS	102	
CO2	101		MICRO XA5	24		VISORSTASH	238	
COMBI CHAIN 8	13		MIRRORS	158-163				
COMBINATION PADLOCK	33		MONSTER	10, 25		W		
COMBI ZIP LOCK	32, 179		MUFFS	145-146		WAIST BAGS	235	
COOL BOX	211		MUG	189		WAIST PACKS	201	
COVERS	34-43					WASH MITT	83	
COVER SIZE GUIDES	43		N			WHEEL STRIPES	112	
CRUISE	162		NEMESIS	9, 25		WIND DEFLECTOR	180	
CUBE LIGHTS	124		NIGHTRIDER	114		WORKSHOP MATS	68-71	
CUTLERY SET	189		NOMAD	205-211				
			O			Z		
D			OIL CHANGE ACCESSORIES	77		ZERO-G	55-72	
DETAIL 4-IN-1	80					ZIP PULLERS	239	
DIGICLOCK	162							
DIRT GUARD 2.0	76							
DISC LOCKS	22-27							
DOOR MATS	69							
DORMEX	43							
DROP SACK	209							
DRYSTASH	236							

